LET THE
RRICANES
B-L-O-W

E OF THIS...

New Johns-Manville
Seal-O-Matic Asphalt Shingles
They hold tight in high winds because they are Self-Sealing
Here's the secret: The sun's heat seals the tabs automatically because of a special cement strip on the underside.

ges are sealed down
e sun's heat.
mage in high wind...
et under the shingles.
al shingle design.

opment of Johns-Manville research is the
tant contribution to roofs in the last 20 years.
ics seal themselves down—grip the shingles
with bulldog tenacity. Cost but little more
ry shingles. Your choice of many colors and
ne in and see them!

WORTH ABOUT $15 MORE PER HOUSE
THESE HURRICANE-PROOF SHINGLES,
THAN THE ORDINARY SHINGLES?

DEMONSTRATION OF THESE NEW
ANE PROOF SHINGLES . . . AT
HEAD MILLWORK SHOWROOM —
'S EXCLUSIVE J-M DEALER . . .

DGET TERMS AVAILABLE
N SATURDAYS 'TIL 12 NOON
CATED AT E. HOLLIS & ALLDS STS.
2 MINUTES FROM MAIN ST., NASHUA
NTY OF FREE PARKING

LAND'S MODERN BUILDING DISPLAY CENTER

INDIAN HEAD
MILLWORK
Corporation
AST HOLLIS ST., NASHUA, N. H.

ACTURERS AND DEALERS OF QUALITY
WS • DOORS • MILLWORK

The
ANDOVER TOWNSMAN
Andover's Own Newspaper Since 1887

VOLUME 69 NUMBER 49 | ANDOVER, MASSACHUSETTS, SEPTEMBER 13, 1956 | PRICE 10 CENTS

Building Permits Reach $636,400 In August

New building hit a high of $598,250 in August, according to estimates by Building Inspector Ralph W. Coleman. He also issued permits for additions and alterations during the month, valued at $38,150.

Thus total building permit values last month were $636,400.

New homes were responsible for most of the new construction permits, with permits issued to the following persons for houses with garage:

Roland Davis, three on McKenney cir.; John Philip Enterprises inc., three on Nutmeg lane; William Thistle, five on Greenwood rd.; William Thistle, Lowell st.; Ruth Stevens, two in West Center Acres; Ruth Stevens, two at West Parish and Birch rd.; Ruth Stevens, Birch and Thresher rd.; Ruth Stevens, West Parish dr.; E. P. Hall, Clark rd.; Robert Matherson, Mill st.; Philip Hale, River rd. and Laurel lane; Edward Powers, Lovejoy rd.; Loretta Cairns, Harvard and Cornell streets; Herbert Rines, Woodland and Highland; Alexander Henderson, Central st.; Josephine Lawson, Carmel rd.; Vito Frazzette, Greenwood rd.; Daniel Frishman, Castle Heights rd.

Peter Loosigian received a

(Continued on Page 17)

Town Counsel Reverses Ruling On Abatements

The board of public works has "sole power to issue abatements on sewage assessments".

That startling information came from Sidney P. White, chairman of the selectmen and assessors, Monday night — and was confirmed by Town Counsel Vincent Stulgis.

The Board of Public Works, on the other hand, had told several persons to contact the assessors about abatements of the sewage assessments on the advice of the town counsel, given on Aug. 20. The individuals have been referred back to the BPW on Mr. White's instructions, backed by the new ruling of town counsel.

On Aug. 20, Atty. Stulgis had appeared before the board of public works to explain the betterment assessments. Among other matters, he told the board it

(Continued on Page 20)

Complaints Over Accident Aired At Selectmen's Meeting - Await Report From Fire Chief Hilton

Selectmen are waiting for a report from the fire chief before making up their minds about problems arising from accident between that department's jeep and a car driven by a high school student.

The town fathers heard charges of "reckless driving", "neglect" and "driving to endanger" from Alex Ritchie of Lowell st., against Deputy Chief Albert Cole Jr. Ritchie's daughter, Sandra, was driving the car when it was in collision with the jeep on Shawsheen rd.

Ritchie said "this isn't the pleasantest thing in the world, but I feel obligated to do it", as he related the facts of the accident as he knew them.

He also suggested that, beyond the immediate problem, was one of high speed by town vehicles and the right of the people to know what accidents involving town vehicles are costing the town. He specifically mentioned an accident with the police cruiser last winter as being a very

(Continued on Page Three)

Many Activities Begin In New Red Cross Home

Although the Red Cross is on duty the year around, the end of the summer vacation season this month marks a step up in volunteer activities.

The annual meeting of Andover chapter, the next visit of the Bloodmobile and the resumption of classes for volunteers are on the calendar within the next few weeks.

The annual meeting, Oct. 1, will be preceded by open house for the public at the new chapter

(Continued on Page Ten)

Selectmen Name Election Officers

The selectmen have appointed election officers to work at the six precincts Sept. 18, from a list supplied by Town Clerk George Winslow.

Winslow said each warden will receive $18 for the day's work while the others receive $15. Polls are open from 7-7, with several hours additional work after the polls are closed.

Those named for primary-day work are:

Precinct one — Rowland L. Luce, 19 Summer st., warden (R); Joseph W. McNally, 11 Summer st., clerk, (D); Harold R. Bar-

(Continued on Page 17)

Candidates Backgrounds Offered For Inspection Before Primary

The TOWNSMAN this week publishes biographical data of candidates for representative and senator in the districts affecting Andover, as a public service before the Sept. 18 primary. Additionally, candidates for other offices are included.

The information is compiled from fact sheets obtained by the League of Women Voters in its quest for information about can-

(Continued on Page 16)

TV REPAIR
JIM MULLIGAN'S
RADIO & TV. LAB
30 So. Broadway, Lawrence
CALL MU 3-0396
GUARANTEED WORK

TH. F. GALATI, M.D.
wishes to announce the opening of an additional office at
131 MAIN ST. ANDOVER
PRACTICE LIMITED TO THE EYES
Office Hours: Wed. from 2-6 p.m.
Monday & Friday from 6-8 p.m.
By Appointment — Tel. And. 793

Political Advertisement

POWER MOWERS
Foley — Lawn Boy — Homko
COLE PAINT
10 MAIN STREET TEL. 1156

Political Advertisement

THANKS HENRY!
For asking your Republican Friends to nominate JOHN A. SMITH for Clerk of Courts of Essex County on September 18th. JOHN A. SMITH is an Experienced Executive of Proven Ability.
Ernest G. Swanson,
6 Kent Circle, Gloucester

Political Advertisement

ELECT
WILLIAM I.
GRAY
REPRESENTATIVE
5th Essex District
BE ASSURED OF FULL-TIME REPRESENTATION
William I. Gray
75 Cheever Cir., Andover

TRULY
★ Yes, we are truly interested in your health and welfare. Always make it a point to bring us your Doctor's prescriptions. They will be promptly and precisely compounded and fairly priced. Your patronage always is valued.
PRESCRIPTION SPECIALISTS
DALTON PHARMACY
MAIN AT PARK ST.
TEL. 107

RE-ELECT
Thomas J.
SLACK
Representative
A proven, sincere and capable Republican who truly represents the people of his District. THE RECORDS PROVE IT!
FORMER SCHOOL COMMITTEEMAN
TOWN MEETING MEMBER
ARMY and NAVY VET
Thomas J. Slack
31 High Street
Methuen

Political Advertisement

When Buying or Selling A Home
CONTACT THE
JOHN HEWITT
REAL ESTATE AGENCY
15 MORTON STREET
TELS. 973 - 1834
QUICK COURTEOUS CONFIDENTIAL SERVICE

Political Advertisement

Quality PRINTING
PERSONAL
BUSINESS
CALL 1943
THE TOWNSMAN

SPRAY FEEDING
The liquid feeding miracle that does untold good for your trees . . . protects them from insects, rot and decay.
ESTIMATES GRATIS
ANDOVER 1848
AMALIA
TREE SURGEONS, INC.
6 Haverhill St., Shawsheen

RE-ELECT
SHERIFF WELLS
ESSEX COUNTY
Deputy Sheriff Since 1916 — Special Sheriff Since 1920
Elected Sheriff 1952
REPUBLICAN — VETERAN — EXPERIENCED
EARL E. WELLS
48 St. Peter St., Salem

FULL PARKING ANDOVER TEL. 11-W
PLAYHOUSE
NOW THRU SATURDAY
SOMEBODY UP THERE LIKES ME
Paul Newman – Pier Angeli
1:45 5:15 8:50
OUTSIDE THE LAW
Ray Danton – Leigh Snowden
3:35 7:10
Sunday, Monday & Tuesday
Sept. 16th - 17th - 18th
TOY TIGER
In Technicolor
Jeff Chandler – Loraine Day
2:10 5:35 9:00
COME NEXT SPRING
In Technicolor
Ann Sheridan – Steve Cochran
3:35 7:00
Wednesday thru Saturday
Sept. 19th thru 22nd
A KISS BEFORE DYING
Cinemascope & Technicolor
Robert Wagner – Virginia Leith
2:05 5:25 8:55
COMANCHE
Cinemascope & Technicolor
Dana Andrews – Linda Cristal
3:35 7:00

BALLARDVALE

Mrs. Ruth Green, Correspondent, Telephone 267M

Bowling League Meeting

A meeting of the Val-E-Roll Bowling league was held Wednesday evening, when plans were made to start the League on Wednesday evening, Sept. 19, at 8 o'clock. Any women interested in bowling are asked to be in attendance at the bolwing alleys in Lawrence or get in touch with the president, Mrs. Charles Jacobson, tel. 3059-J.

LOANS
$50 to $2,000
ANDOVER FINANCE COMPANY
Street Floor
Musgrove Building
(Entrance Also From Lobby)
ELM SQ. ANDOVER 1998

MISS THELMA SPARKS

Enters Nursing Training

Miss Thelma Sparks, daughter of Mr. and Mrs. James Sparks of River st. left Monday afternoon for the Lawrence General hospital where she is enrolled in the three-year nursing course.

Thelma graduated from Punchard high school in June 1956. She was vice president of the Student council and an active member of the Service club, Library club, Jr. Red Cross, girls sports and served on many of the committees.

She is a member of the Lawrence Assembly, 15, Order of the Rainbow Girls. This summer, Thelma worked as a playground instructor at the Ballardvale playground.

Schofield – Fiorertino

Miss Yolando Raphael Fiorertino and Arnold Everett Schofield were united in marriage on Tuesday, Sept. 4, in the city of Boston.

Home From France

T/Sgt Harrison M. Holt Jr. USAF., is visiting his parents, Mr. and Mrs. Harrison M. Holt Sr. and son, Charles Holt, of Woburn st. Sgt. Holt is enjoying a 30-day leave after serving for the past 3½ years in the United States Air Force at Orly Field, Paris, France.

Off For School

Warren Russell, son of Mr. and Mrs. J. Elwyn Russell of Chester st., left Wednesday for the University of Maine, Orono, Me., where he will major in arts and sciences.

Mr. and Mrs. Daniel Worcester and son of Chester st. left last week for Fitchburg where they will reside. Mr. Worcester has registered at the Fitchburg Normal school.

Miss Patricia Smalley, daughter of Mr. and Mrs. Bart Smalley of Hall ave., has enrolled at the Lowell Teacher's college and started her studies last week.

To Enter College

Miss Leigh Henderson, daughter of Mr. and Mrs. Robert Henderson of Tewksbury st., has entered the University of Massachusetts. She was salutatorian of this year's graduating class at Punchard high school and received the Public School Teachers association scholarship.

Leigh was a member of the National Honor Society, on the student council, a member of the service club and Junior Red Cross, took part in sports and was active in the band, orchestra and dramatics.

During the summer she was employed as instructor at the Ballardvale playground.

Boy Scout Meeting

Boy Scout Troop 76 will resume meetings on Friday night at 7 o'clock in the scout room under the leadership of James Butler, scoutmaster.

Cook-Out and Dance

Miss Virginia Neunzer, daughter of Mr. and Mrs. Henry Neunzer, was hostess Saturday evening to a group of friends at a cook-out and dance at her home on Woburn st. Refreshments were served by her parents, assisted by her grandparents, Mr. and Mrs. Guy Chipman. The boys and girls each received a ball point pen as a remembrance of the party.

Guests included Linda MacCausland, Sandra Webb, Joan Haggerty, Virginia Hall, Patricia Butler, Judy Corrigan, Meriby Sweet, Nancy Hall, Diane Marruzzi, William Butler, Kent Warner, Charles Holt, Richard Sheaff, Daniel Dunn, David Machen, Robert Northrup, Robert Read, James Smeltzer and Donald Brouck.

United Church Guild

The first meeting of the United Church Guild will be held on Thursday evening, Sept. 20.

Church Street Church

The Ballard Vale United church will be held in the Church st. property at 11 a.m.

Golden Age Circle Met

Mrs. Edna Laffin was hostess to the Golden Age Circle at the home of her daughter, Mrs. John Wilson on Tewksbury st. at the regular meeting.

Mrs. Harry Nason had charge of the devotions. Routine business was transacted and plans were made to hold the next meeting at the home of Mrs. Ernest Rollins on Clark rd. on Monday, Sept. 17. Refreshments were served by the hostess, assisted by Mrs. Millie Hammond.

Members attending were Mrs. Myra Ward, Mrs. Millie Hammond, Mrs. Harry Nason, Mrs. Anna Hess, Mrs. Ella Hanson, Mrs. Eda Humphries, Mrs. Ernest Rollins and Mrs. Laffin.

Personals

Mr. and Mrs. George Sparks of River st. were recent guests at "Happy Landing", Lake Winnepesaukee, N.H.

Judy Corrigan of Reading was the weekend guest of Virginia Neunzer of Woburn st.

Mrs. Clarence Cloutier of Clark rd. is convalescing at her home, following surgery at the Lawrence General hospital.

Mr. and Mrs. Alfred Smeltzer and son, Edward, of Clark rd., spent Sunday at Salisbury Beach.

Mr. and Mrs. Henry Wrigley and family of Oak st. were recent guests of Mr. and Mrs. Kenneth Swanson of White River Junction.

Mr. and Mrs. Guy Chipman of Auburn, Me., were the weekend guests of Mr. and Mrs. Henry Neunzer of Woburn st.

Cameron Mills, QM, of the United States Navy and Miss Marjorie Pelt of Norfolk, Va., have returned to Virginia after spending two weeks with Robert Mills Sr. of Oak st.

Mr. and Mrs. Wallace Ferris and family of Woburn st. were in Portsmouth, N. H. during last weekend.

Mr. and Mrs. Harold Sheaff and Mr. and Mrs. Roland Luken of Woburn st. have returned from a tour of Maine.

Mr. and Mrs. Willard Myers of Chester st. visited with Mr. and Mrs. Daniel Worcester and son Mark, in Fitchburg on Sunday.

Donald MacMillan of River st. has entered his second year at the Franklin Institute, Boston.

Will Call For Bids On Milk For Schools

Bids on furnishing 256,000 half-pints of milk for the school system will be received by the school committee Oct. 2.

The $10,000-a-year item has been given to two local dairies without bids, but Committee Members Frederick Allis Jr. and Albert Cole Jr. urged competitive bidding. Supt. Edward I. Erickson told the committee at its last meeting that it had been a custom of many years to split the milk business without bids. The system now pays five and one quarter cents per half-pint for the milk. Part of the price is reimbursed by the government, it was explained.

It was agreed that specifications will be drawn to assure getting the best possible grade of milk. Several members pointed out that the town requires bids on items over $500 and suggested the milk business should be no exception.

CURRAN & JOYCE COMPANY
—MANUFACTURERS—
SODA WATERS
and GINGER ALES

HEY, BOYS AND GIRLS!
Got your "Back-to-School" KEDS yet?

BOYS' CAGER
• Sure-footed, molded suction soles
• Super-smooth inside toe seams
• Ventilated uppers and pull-proof eyelets

BOYS' AND GIRLS' CHAMPION
• Crepe-type sole
• Duo-Life counter and bind
• Ventilated uppers and pull-proof eyelets

U.S. Keds
THIS BLUE KEDS LABEL STAMPS THE SHOE OF CHAMPIONS
Athletic Hose – 69¢ & 1.00
REINHOLD'S
13 MAIN STREET TEL. 78
We Give S & H Green Stamps

Gladys S. Barnet
TEACHER OF
Singing, Voice Culture and Piano
STUDIO – 135 MAIN ST.
TEL. ANDOVER 2922

BACK - TO - SCHOOL SPECIALS

CHILDREN'S SUITS COATS DRESSES 69c
Up to 12 Years
EXPERTLY DRY CLEANED AND PRESSED
CHILDREN'S SWEATERS – SKIRTS TROUSERS 39c
24 Hour DRY CLEANING SERVICE AVAILABLE
CITY CLEANERS & DYERS
37 MAIN STREET ANDOVER

a 30-day
the past
States Air
s, France.

of Mr. and
of Chester
the Uni-
ono, Me.,
arts and

l Worces-
er st. left
urg where
Worcester
Fitchburg

, daughter
Smalley of
at the Lo-
and star-
k.

on, daugh-
obert Hen-
t., has en-
Massachu-
atorian of
class at
l and re-
ool Teach-
ship.
ber of the
ty, on the
nber of the
unior Red
sports and
, orchestra

he was em-
at the Bal-

will resume
ght at 7 o'-
n under the
utler, scout-

zer, daught-
ry Neunzer,
evening to
a cook-out
e on Woburn
e served by
ed by her
l Mrs. Guy
d girls each
t pen as a
rty.
Linda Mac-
o, Joan Hag-
Patricia But-
eriby Sweet,
rruzzi, Will-
ner, Charles
Daniel Dunn,
rt Northrup,
Smeltzer and

d
f the United
be held on

9c
D PRESSED
39c
LEANING
RVICE
LABLE

OVER

Will Call For Bids On Milk For Schools

Bids on furnishing 256,000 half-pints of milk for the school system will be received by the school committee Oct. 2.

The $10,000-a-year item has been given to two local dairies without bids, but Committee Members Frederick Allis Jr. and Albert Cole Jr. urged competitive bidding. Supt. Edward I. Erickson told the committee at its last meeting that it had been a custom of many years to split the milk business without bids. The system now pays five and one quarter cents per half-pint for the milk. Part of the price is reimbursed by the government, it was explained.

It was agreed that specifications will be drawn to assure getting the best possible grade of milk. Several members pointed out that the town requires bids on items over $500 and suggested the milk business should be no exception.

Thursday evening, Sept. 20.

Church Street Church

The Ballard Vale United church will be held in the Church st. property at 11 a.m.

Golden Age Circle Met

Mrs. Edna Laffin was hostess to the Golden Age Circle at the home of her daughter, Mrs. John Wilson on Tewksbury st. at the regular meeting.

Mrs. Harry Nason had charge of the devotions. Routine business was transacted and plans were made to hold the next meeting at the home of Mrs. Ernest Rollins on Clark rd. on Monday, Sept. 17. Refreshments were served by the hostess, assisted by Mrs. Millie Hammond.

Members attending were Mrs. Myra Ward, Mrs. Millie Hammond, Mrs. Harry Nason, Mrs. Anna Hess, Mrs. Ella Hanson, Mrs. Eda Humphries, Mrs. Ernest Rollins and Mrs. Laffin.

Personals

Mr. and Mrs. George Sparks of River st. were recent guests at "Happy Landing", Lake Winnepesaukee, N.H.

Judy Corrigan of Reading was the weekend guest of Virginia Neunzer of Woburn st.

Mrs. Clarence Cloutier of Clark rd. is convalescing at her home, following surgery at the Lawrence General hospital.

Mr. and Mrs. Alfred Smeltzer and son, Edward, of Clark rd., spent Sunday at Salisbury Beach.

Mr. and Mrs. Henry Wrigley and family of Oak st. were recent guests of Mr. and Mrs. Kenneth Swanson of White River Junction.

Mr. and Mrs. Guy Chipman of Auburn, Me., were the weekend guests of Mr. and Mrs. Henry Neunzer of Woburn st.

Cameron Mills, QM, of the United States Navy and Miss Marjorie Pelt of Norfolk, Va., have returned to Virginia after spending two weeks with Robert Mills Sr. of Oak st.

Mr. and Mrs. Wallace Ferris and family of Woburn st. were in Portsmouth, N. H. during last weekend.

Mr. and Mrs. Harold Sheaff and Mr. and Mrs. Roland Luken of Woburn st. have returned from a tour of Maine.

Mr. and Mrs. Willard Myers of Chester st. visited with Mr. and Mrs. Daniel Worcester and son Mark, in Fitchburg on Sunday.

Donald MacMillan of River st. has entered his second year at the Franklin Institute, Boston.

COMPLAINT AIRED OVER ACCIDENT

Continued from Page One

costly business.

Selectman Sidney P. White did not have immediate figures as to the cost of the accident to date, including a new car, medical treatment and full pay during an officer's convalescence but said later he thought the costs should be published — and promised to make the figures available.

Accident Story

Mr. Ritchie's story of the accident is this:

The collision took place about 8:15 p.m. on a knoll "where you can't see a car coming in either direction". He said the jeep, driven by Deputy Cole, had followed a car down Shawsheen rd. for a considerable distance but the vehicle wouldn't pull over despite screaming siren and flashing red light. "He cut across the center line and hit my daughter's car. It was poor judgment to pick that spot to pass". The spot, he said, was just at the top of the knoll so that his daughter didn't have a chance to see anything coming in her lane until immediately before the collision. "Why any person would pass on the brow of a hill is beyond me", Ritchie continued.

No Number

Ritchie said no one ever got the number of the car that the jeep passed. Despite the fact that it preceeded the jeep for some distance, stopped at the accident scene and even had to be specially asked to move so that the truck could proceed to the fire, "no one knows who it belongs to".

"If it had been you or me we would have been charged with driving to endanger and reckless driving", Ritchie charged.

"This evidently is a closed affair" at the police station, he asserted, claiming "I can't even read the report". He said police told him the only one who has a right to the report is an insurance man, but avowed, "I should be entitled to see it".

"As a citizen, I know we're proud of our equipment. No one wants to see it abused. If it is involved in an accident on the way to a fire, it's no good at the fire. Or if it kills someone, it's no good. It'd be better to have a house burn down," Ritchie asserted. He said Chief Henry Hilton showed him a book of regulations "and it doesn't have anything about driving to endanger in it".

No Notification

The Ritchie youngster was bruised and shaken up, he reported and a second girl was cut in several places. A third girl was also badly shaken, Ritchie said. All three were taken to the Lawrence General hospital in the ambulance.

"But to this day we've never been notified by the police or fire departments about the accident", he charged. This, despite a promise from either a policeman or Deputy Cole to the girls that the families would be notified, Ritchie continued. He said his daughter wanted to go into the house of a friend near the accident to call home but "she was refused" and they "assured her they would notify us". Instead, he said neighbors called him and one family while parents of the other girl weren't told until the hospital called them to come get her. "It was quite a shock", he commented, to hear a brief report of an accident without knowing how bad the injuries might be or any other details. Ritchie also commented that there are two-way radios in the cruisers and thought they might have been used to notify the station to call the parents.

Whose Business?

He said his car had been towed away when he got to the scene and when he asked Deputy Cole where the car was, he replied "what business is it of yours?".

"I got riled" and made a few unkind remarks, and Cole said "You don't even know me". "I have witnesses to that", Ritchie continued. Cole entered the chief's car, Ritchie said, and "flatly denied he drove the jeep" although several persons in the crowd had identified him as the driver.

Next, Ritchie said a hunt for the car keys began because a key to his mother's store was on the ring. He said he went to the police station but the officer on duty didn't know anything about it as it happened before he came on duty. They were finally located in the car which had been towed to an Elm st. garage.

Ritchie several times mentioned his interest not only in the accident but in swift driving by the fire department and the problems arising if a piece of apparatus becomes involved in an accident while on the way to a fire.

Stulgis' Opinion

Town Counsel Vincent Stulgis entered the discussion to point out that the departments are "on errands of mercy" and that most persons don't know the rules of the road that say a car shall be pulled over to the right and stopped whenever a red blinker is seen or a siren heard. He said police and fire apparatus have the right of way and said there was no legal definition of "excessive speed" on the part of a fire department.

Chief Hilton, in answer to a question by Mr. White, said he has a report from Deputy Cole and promised his own written report shortly. The board decided to take no action until receiving all possible information.

Subscribe to the TOWNSMAN

TOMLINSON WILL ENTER DARTMOUTH

David C. Tomlinson, 53 Cheever cir., will register at Dartmouth college Sept. 21 as a member of the largest freshman class in the college's history.

The son of a Dartmouth alumnus, Walter C. Tomlinson, Class of 1926, he will be one of 86 young men from Massachusetts who will enter Dartmouth this fall.

IT'S KAP'S
LAY-AWAY SALE
OF
BOYS' WINTER WEAR

A small deposit will hold any garment for 60 days.

Kap's
Store For Boys
Lawrence

Sutherland's

FROM PARIS VIA

DAN MILLSTEIN

95.00

Magnifique! . . . Dan Millstein's faithful adaptation of a Paris original . . . the moulded, belted little suit with comet-tail tabs. In smooth Mayflower flannel in Black Magic, Banker's Grey, Oxford Brown, Nordic Blue, Flax Sizes 10 to 16. Ours Exclusively.

95.00

Tres belle . . . The wrap coat in fur-feel woolen with push-up sleeves, sunburst seaming in back. Black only. Sizes 8 to 16. Of course, Dan Millstein's faithful adaptation of an outstanding Paris original . . . Ours Exclusively.

SUTHERLAND'S COAT SALON—Second Floor

WEST PARISH

Mrs. Sarah Lewis, Correspondent, Telephone 2445

Farewell Party

A farewell supper party was given recently at the home of Lester Dixon Jr. of Pleasant st., honoring Paul Davis, who left for service in the Air Force at Lackland Air Force Base, San Antonio, Tex. On behalf of those present Mr. Davis was presented a camera and a purse of money. Refreshments were served by Mrs. Dixon. Those present were Patricia Popielarski, Robert Gillis, Grace Karraghen, Gerald Slymn, Richard Brown, Carol Davis, Robert Doucot, Sheila Burns, Jackie Demers, Sumner Davis, Linda Barrett, Thelma Thompson, Marilyn Davis and Lester Dixon Jr.

Cook-Out

Mr. and Mrs. Harold Tyning Jr. held a family cook-out at their home on Argilla rd. on Labor Day. The guest of honor was Miss Bertha Hunt of Red Lodge, Mont., who was visiting them. Others present were Mr. and Mrs. Frank Manchester and Mr. and Mrs. Harold Tyning, all of No. Andover.

Church News

Services in the West church were resumed last Sunday morning at 10:30. Next Sunday morning will be registration Sunday for the church school. Classes are available for all ages.

The flowers in the West church last Sunday morning were given by Mr. and Mrs. James McLaughlin in memory of the latter's parents, Mr. and Mrs. Chester Johnson.

The Women's Evening Circle will meet at 6:30 tonight in the vestry. A covered dish supper will be served.

On Thursday, Sept. 20, the Annual Father and Son banquet and ball game will be held. All men of the parish are invited to attend and enjoy an evening of fellowship together.

Farewell Party

Bruce Stewart of High Plain rd., who recently enlisted in the U.S. Army, left Monday for Fort Dix, N.J. Friends and associates of the New England Power company tendered him a farewell party recently at Salisbury Beach. They presented him with a purse and he was also feted at several other parties before he left for service.

Visits Here

Atty. Loyola Coyne of Washington, D.C. visited during the past weekend at the home of Mr. and Mrs. Arthur Lewis of Lowell st. Miss Coyne, who lived for many years in town and attended the schools here, is a graduate of National University Law school, Washington, D.C. She is a member of the bar of the Supreme Court and a member of the U.S. Court of Claims.

New Position

Mrs. Edith Adkins, a former resident of Lowell st., but more recently of Fall River, has commenced her new duties as head resident of Sheldon Hall at Boston university. Her many friends in the parish will be pleased to hear of her new position.

Attend Antique Car Meet

Harold Tyning Jr. of Argilla rd. attended the Antique Car Meet which was held Sunday in Rowley. Other Andover people attending were Mr. and Mrs. John Greenwood of River rd. and Mr. and Mrs. Herbert Peterson of Ballardvale.

Personals

Mr. and Mrs. George Winslow, formerly of Lowell st., have taken up residence on Henderson ave.

Mr. and Mrs. Lawrence Thomes of Bailey rd. attended the wedding of a relative which was held in Marlboro on Sunday.

Russell Lewis of Laurel lane and George Henderson of River rd. attended the New York State Fair at Syracuse, N.Y., during the past week and they also visited Mr. and Mrs. Robert Lewis of Syracuse.

Mr. and Mrs. Philip Holmes, formerly of North st., have recently taken up residence in Chester, N.H.

Patricia Davis of Braintree, Vt., has been visiting with her grandparents, Mr. and Mrs. Carl Stevens of Lowell st.

Mr. and Mrs. Russell Seamans, formerly of Boutwell rd., have moved to No. Tewksbury.

Miss Bernice Batchelder, who is affiliated with Ashland college, Ashland, Ohio, visited with Mr. and Mrs. Arthur Lewis, Saturday.

Douglas Adkins, formerly of Lowell st., left recently for the University of California, where he will complete his last two years of college.

Mr. and Mrs. Sherrold Smith and family, formerly of Argilla rd., moved recently to Providence, R.I. Mr. and Mrs. Louis Bourbeau of Methuen are now residing in the Smith house.

Mrs. Harriet Lee has returned to her home on Haggett's Pond rd. after enjoying a vacation with relatives in Providence, R.I. and Newtonville.

Miss Rosemary Ozoonian has returned to her home on Osgood st. after enjoying a visit with relatives in Watertown.

Mr. and Mrs. Albion Johnson of High Plain rd., Mr. and Mrs. Theodore Johnson of Wayland and Mr. and Mrs. John Fleeman of Frostburg, Md., enjoyed a weekend stay in the White Mountains.

Mr. and Mrs. Arthur Silva of Chandler rd. spent the weekend with relatives in Sunapee, N.H.

Mr. and Mrs. Edward Bernier of Beech cir. have returned from a motor trip to Canada.

John Dolan has returned to his home on High Plain rd. after spending the summer months at the Farragut House, Rye Beach.

Mr. and Mrs. John Rasmussen of Lowell st. spent Sunday with their daughter in Manchester, N.H.

Mrs. Edwin Strain of Malden and Miss Karla Haartz of High Plain rd., have returned from a week's stay at Corbett's Pond.

Mr. and Mrs. Harold Russell and family, formerly of Lowell st., have moved to Uxbridge.

Miss Barbara Williams of Lowell st., has returned home after spending the summer at Scarboro, Me.

Miss Patricia Johnson of High Plain rd. has commenced her studies at Boston university, Liberal Arts college, Monday. Miss Johnson graduated from Punchard last June.

Women's Fellowship Will Install Officers

An installation of officers will highlight the meeting Sept. 20 of the Women's Fellowship of the South church.

The 8 o'clock meeting will also hear a speaker from the Massachusetts Conference of Social Work.

Officers to be installed at the session are Mrs. William V. Emmons, president; Mrs. Lindsay J. March, vice president; Miss May E. Elander, secretary; Mrs. George L. Schmidt, treasurer and the following chairmen of committees; Mrs. Dixon B. Penick, program; Mrs. Alexander Wilson, Spiritual Life; Mrs. C. Harold Bendroth, Christian World Mission; Mrs. Lucius P. Jones, education; Mrs. James S. Eastham, social action; Miss Barbara Loomer, membership and hospitality; Mrs. Harry W. Wadman and Mrs. Llewellyn Pomeroy, co-chairmen of friendly service. Mrs. Frederick B. Noss is an honorary board member; Mrs. George F. Bushway is a member of the kitchen committee and Mrs. J. J. Tavern is a member of the nominating committee.

Miss Marenda Prentis, executive secretary of the Massachusetts Conference of Social Work, will speak on the topic "Are You On The Community Team?" Following the talk there will be a discussion and question and answer period. The meeting is open and refreshments will be served.

Be Sure You Exercise Your Right to Vote.

ELLIOT'S

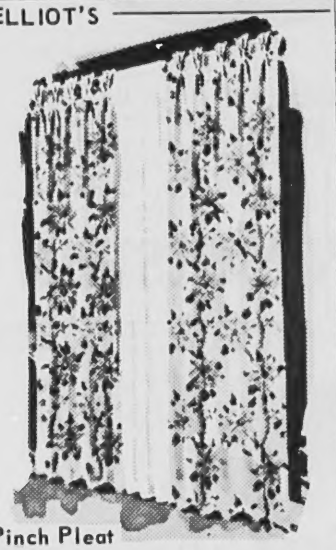

Pinch Pleat

Draw Drapes

2.99 Pr.

Color prints in soft pastels or bold colorings . . . vivid solids in wonderful new "Pucker" cloth. Exquisite window beauty at a price!!! Solids in 72" or 81" lengths prints in 84" length.

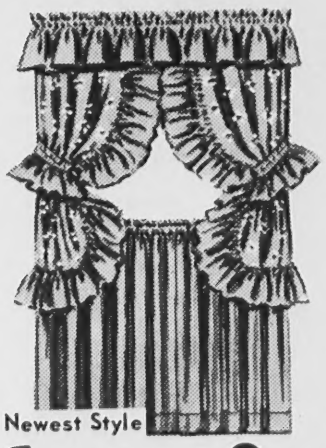

Newest Style

Cottage Sets

2.98 Set

Gay, exciting fabrics. . . bright cheerful colors combine to make this season's cottage sets a joy to hang in kitchen, bath or pantry. Big selections at Elliot's.

Use Elliot's Easy Budget Plan

Elliott's

"famous for curtains"

236 Essex St., Law., Tel. MU 9-9172

it's fun to **browse** at **town & country**

it's a **journey** to **delight** and **inspiration.** come in and browse. there is **no obligation** to buy, though we can't promise you **won't be tempted!**

Air Conditioned for your comfort

Tues., Thurs., and Fri. 12 noon to 9:00 p.m.

Town & Country Fashions

SHAWSHEEN VILLAGE

"Where You Never Have A Parking Problem"

HAIR

on FACE - ARMS - LEGS REMOVED EASILY and FOREVER!

NEW Single Needle Thermiquetron method is safe, painless and permanent.

Free Consultation—Strictly Private

Call And. 1136

Frances A. Drew

3 Main Street — Andover

Political Advertisement

Clerk Of Courts Is A Lawyer's Business

THE LAW REQUIRES that an Assistant Clerk of Courts be appointed for three-year terms by the Justices of the Supreme Judical Court.

ATTORNEY RAYMOND W. SCHLAPP, present Assistant Clerk of Courts, has been so designated by the Court for three consecutive terms.

IN ADDITION, "Ray" Schlapp is a former Assistant District Attorney and State Representative, as well as a veteran of World War II.

SOUND JUDGMENT decrees that Attorney Schlapp is the man best trained and experienced to succeed the late Archie N. Frost as Clerk of Courts in Essex County.

REPUBLICANS and INDEPENDENTS: VOTE SEPT. 18, TO —

PROMOTE ASSISTANT CLERK ATTORNEY RAYMOND W. SCHLAPP

Mrs. Lotta M. Johnson, Andover By-Pass, Andover

ALTERATIONS

on Both Men's and Women's Clothing

ZIPPERS REPLACED

Buttons and Belts Made To Order

ARROW

Cleansing & Dyeing System

BARNARD ST. ANDOVER

TEL. AND 289

s, a former
t., but more
r, has com-
ies as head
lall at Bos-
many friends
e pleased to
on.

Meet

of Argilla
Antique Car
l Sunday in
over people
d Mrs. John
rd. and Mr.
rson of Bal-

ge Winslow,
., have tak-
nderson ave.
nce Thomes
the wedding
was held in

Laurel lane
on of River
v York State
N.Y., during
ey also vis-
ert Lewis of

ilip Holmes,
t., have re-
sidence in

Braintree, Vt.,
th her grand-
s. Carl Stev-

ell Seamans,
ll rd., have
ury.
chelder, who
Ashland col-
visited with
Lewis, Satur-

formerly of
ently for the
nia, where he
ast two years

old Smith and
Argilla rd.,
Providence,
uis Bourbeau
residing in

has returned
ett's Pond rd.
acation with
nce, R.I. and

rtisement

ESS

TO —

P

Pass, Andover

Miss Rosemary Ozoonian has returned to her home on Osgood st. after enjoying a visit with relatives in Watertown.

Mr. and Mrs. Albion Johnson of High Plain rd., Mr. and Mrs. Theodore Johnson of Wayland and Mr. and Mrs. John Fleeman of Frostburg, Md., enjoyed a week-end stay in the White Mountains.

Mr. and Mrs. Arthur Silva of Chandler rd. spent the weekend with relatives in Sunapee, N.H.

Mr. and Mrs. Edward Bernier of Beech cir. have returned from a motor trip to Canada.

John Dolan has returned to his home on High Plain rd. after spending the summer months at the Farragut House, Rye Beach.

Mr. and Mrs. John Rasmussen of Lowell st. spent Sunday with their daughter in Manchester, N.H.

Mrs. Edwin Strain of Malden and Miss Karla Haartz of High Plain rd., have returned from a week's stay at Corbett's Pond.

Mr. and Mrs. Harold Russell and family, formerly of Lowell st., have moved to Uxbridge.

Miss Barbara Williams of Lowell st., has returned home after spending the summer at Scarboro, Me.

Miss Patricia Johnson of High Plain rd. has commenced her studies at Boston university, Liberal Arts college, Monday. Miss Johnson graduated from Punchard last June.

Women's Fellowship Will Install Officers

An installation of officers will highlight the meeting Sept. 20 of the Women's Fellowship of the South church.

The 8 o'clock meeting will also hear a speaker from the Massachusetts Conference of Social Work.

Officers to be installed at the session are Mrs. William V. Emmons, president; Mrs. Lindsay J. March, vice president; Miss May E. Elander, secretary; Mrs. George L. Schmidt, treasurer and the following chairmen of committees; Mrs. Dixon B. Penick, program; Mrs. Alexander Wilson, Spiritual Life; Mrs. C. Harold Bendroth, Christian World Mission; Mrs. Lucius P. Jones, education; Mrs. James S. Eastham, social action; Miss Barbara Loomer, membership and hospitality; Mrs. Harry W. Wadman and Mrs. Llewellyn Pomeroy, co-chairmen of friendly service. Mrs. Frederick B. Noss is an honorary board member; Mrs. George F. Bushway is a member of the kitchen committee and Mrs. J. J. Tavern is a member of the nominating committee.

Miss Marenda Prentis, executive secretary of the Massachusetts Conference of Social Work, will speak on the topic "Are You On The Community Team?" Following the talk there will be a discussion and question and answer period. The meeting is open and refreshments will be served.

Be Sure You Exercise Your Right to Vote.

ALTERATIONS

on Both
Men's and Women's Clothing

ZIPPERS REPLACED
Buttons and Belts Made
To Order

ARROW
Cleansing & Dyeing System
BARNARD ST. ANDOVER
TEL. AND 289

Sewer Assessment Abatement Argued

Town Counsel Vincent Stulgis has another betterment assessment problem.

The board of public works referred a sewage betterment debate to the counsel last week, after hearing the matter argued by Edward P. Hall and his attorney, Walter Tomlinson. Mr. Hall is protesting a bill for $383 levied against three 40-foot strips of land running off Hall ave.

Mr. Hall has been before the board several times on the matter. But last week his attorney told the board there was no doubt that the courts would remove the assessment if legal action had to be taken. He said the strips of land can never be built on, as they do not now conform to zoning laws and because all abbuttors' deeds contain a right-of-way clause relating to the strips of land. The development itself was registered long before the present zoning laws went into affect.

The frontages of these strips of land had been assessed under the sewer betterment act when the line was installed in Hall ave. The board of public works maintained that installation of the sewer would be a benefit to Mr. Hall if he built on the backland.

Mr. Tomlinson told the board he disagreed with the policy of assessing because lots in the rear might sometime benefit, since assessments are applied against frontages along a sewer line. Mr. Hall had told the board before that if and when he builds on the backland, he will pay for the sewer line.

Atty. Tomlinson referred to the Burton property as an example in point — he said it was argued that 500 feet of the land there could not be connected to the sewer line and thus should not be assessed. The attorney said the BPW voted to grant a temporary abatement until the land could be connected, with no interest charge until that time.

ATTENDS MASSACHUSETTS HEALTH ASSO. MEETING

Manuel Raposa Jr., sanitarian of the Board of Health, attended the fall meeting of the Massachusetts Public Health association held at the University of Massachusetts at Amherst Friday and Saturday, Sept. 7 and 8. Some 135 public health officials attended this meeting which was featured by lectures and panel discussions on public health problems of current importance.

Mr. Raposa participated in discussions involving milk control, household sewage disposal systems, public health activities in Massachusetts and planning board problems.

ALERT TODAY ALIVE TOMORROW

TOURAINE PAINTS

STRAHAN WALLPAPERS

Jack Spires
PAINT & WALLPAPER CO.
43 HAMPSHIRE ST., LAWRENCE
MU 3-4371

Great Books Group Starts Fifth Season

On Oct. 2, at 7:45, the Great Books organization will celebrate its fifth opening at the Memorial Hall Library. The group includes a small nucleus of charter members and a larger number of members who have joined the group more recently.

New members are as welcome as those who have had previous experience with Great Books groups. Robert Rockwell of No. Andover and Miss Helen Stearns of Bradford have been the leaders of the group since the first year.

The leaders expect to have some stimulating discussions resulting from the readings of an interesting list of books. Some of the works to be read this year include Melville's "Moby Dick", Boswell's "The Wisdom of Dr. Johnson", De Tocqueville's "Democracy in America", and Kant's "Prolegomena." Members of the group read the prescribed selection in preparation for the discussion which occurs every other Tuesday evening. Copies of the books may be borrowed or purchased through the library. The reading for Oct. 2 will be Pico della Mirandola, "Oration on the Dignity of Man." Any further information may be obtained from the Andover library.

AIRBORNE RADAR

A new high powered airborne radar beacon using a coded signal now insures that fuel-hungry Air Force planes will locate tanker aircraft for mid-air refueling.

Developed jointly by the U. S. aircraft industry and the USAF, the radar device enables long-range military aircraft to locate each other and pinpoint the exact position in space of tanker planes.

Antiques Fair & Sale
NORTH PARISH CHURCH
NORTH ANDOVER, MASS.
Sept. 19th - 20th - 21st
1:00 TO 10:00 P.M. DAILY

Buy your new FORD now during the "Saving Season"!

Get the car of the year at our new low "Saving Season" prices!

The saving season on new Fords is HERE! We're "cleaning house" . . . making ready for the arrival of our '57 models. And with a good year behind us, we can afford to put extra-low price tags on our present stock of '56 Fords. *They'll never cost so little again!*

There's much more than just a good deal involved, too! Think of the *fun* you'll have owning one of these handsome, Thunderbird-inspired Fords! Enjoy world-famous Ford V-8 performance . . . performance that has put the Ford V-8 out front in sales by millions! You can have the terrific 225-hp V-8 at extra cost for all Fordomatic Fairlane and Station Wagon models—or, as the standard eight for these models, you can have the mighty 202-hp V-8! And, in *every* model, you'll have a wonderful feeling of safe-being with Ford's exclusive Lifeguard Design. It's yours at no extra cost.

Come in! Let us show you how much you can save by trading for a new Ford—now! F.D.A.F.

Shawsheen Motor Mart, Inc.
47 HAVERHILL ST., ANDOVER

Voting Is a Priceless Heritage. Don't Let It Lapse.

It's Your Obligation to Help Select the Best Candidates.

NOW THEY'RE AT

HILL'S

Revell

Authentic

Plastic Scale Models

THE COMPLETE LINE

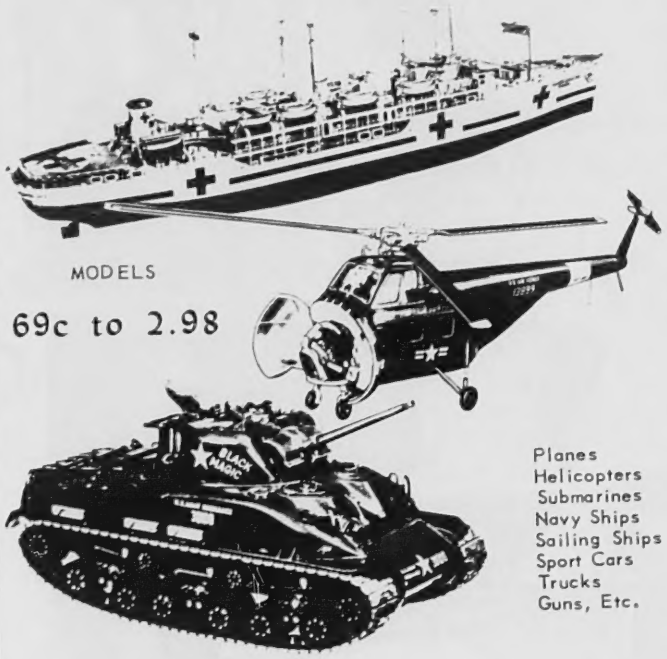

MODELS

69c to 2.98

Planes
Helicopters
Submarines
Navy Ships
Sailing Ships
Sport Cars
Trucks
Guns, Etc.

HILL'S

45 MAIN ST.
TELS. 102 - 1727

AT THE CHURCHES

Ballardvale United Church
Rev. Ralph A. Rosenblad, Pastor

SUNDAY: 11 a.m. Morning Worship at Church Street. The Greeters will be Mr. and Mrs. P. W. Moody. Mrs. Charles K. Barnet will be the organist. The sermon: "Are You Prepared?"

Andover Baptist Church
REV. DONALD J. RYDER, Pastor

FRIDAY: 7:30 p.m. Installation service followed by an informal reception for Rev. and Mrs. Donald J. Ryder. Dr. Harold L. Fickett, Jr., pastor of Tremont Temple Baptist Church of Boston will participate in the installation.

SATURDAY: 6:30 p.m. First meeting of the Couples Club. There will be a covered dish supper followed by a "Speakaphone" Program of the Telephone Co. Co-hosts: Mr. and Mrs. John McLean and Mr. and Mrs. Walter Reynolds. You are cordially invited to attend.

SUNDAY: 10:45 a.m. Morning Worship. Topic for morning: "The Birth of Personal Faith." Rev. Donald J. Ryder invites all to worship. 9:30 a.m. Sunday school for all ages will begin this Sunday.

THURSDAY: 7:30 p.m. Choir rehearsal in the Church Parlor. Mrs. H. Allison Morse, director.

Christian Science Society
(6 Locke Street)

SUNDAY: 9:30 a.m. Sunday school. 11 a.m. Church service. Subject of lesson sermon: "Matter".

WEDNESDAY: Testimony meetings 8 p.m.

Reading room, 66 Main st. open 12:30 to 4 p.m., Monday through Friday, except holidays.

West Parish Church
REV. HUGH B. PENNEY, Pastor

FRIDAY: 6 p.m. Pilgrim Fellowship Association Officers at Framingham.

SUNDAY: 9:45 a.m. Senior Choir rehearsal. Classes for Upper Junior, Junior High and High School. 10:30 a.m. Service of Worship. Registration Sunday for Cradle Roll, Nursery, Kindergarten and Primary and Lower Junior Depts. Sermon by Mr. Penney is "Good vs. The Best". Music will be provided by the Senior Choir. 7 p.m. Junior High and Senior High Pilgrim Fellowship.

MONDAY: 7:30 p.m. Every member canvass committee meeting.

TUESDAY: 7:30 p.m. Building Committee meeting.

WEDNESDAY: 6:45 p.m. All Girl Choir rehearsal. 7:30 p.m. Senior Choir rehearsal.

THURSDAY: 1:15 p.m. Released time religious education program, for Junior High. 6:30 p.m. Father and Son Banquet. Sports film, magician and games will make up the entertainment.

South Church
REV. FREDERICK B. NOSS, Pastor

FRIDAY: 7:30 p.m. Boy Scouts meet; Richard Moody, leader.

SUNDAY: 10:45 a.m. Worship service, the Rev. Mr. Noss will deliver the sermon; music under the direction of Lou R. Steigler, minister of music. 7 p.m. Pilgrim Fellowship, under leadership of Mr. Steigler.

MONDAY: 7:30 p.m. Adult choir, directed by Mr. Steigler. Open to all adults.

THURSDAY: 8 p.m. Women's Fellowship; Miss Marenda Prentiss, executive secretary, Massachusetts Conference of Social Work, speaker; subject, "Are You on the Community Team?"

NOTES: On Friday, Sept. 21, the Chorister choir. Grades six, seven and eight meet at 3:45 p.m.

Free Church
Rev. Levering Reynolds Jr., Th.D. Pastor

SUNDAY: 10 a.m. The morning service will be conducted by Rev. J. Harold Dale of Billerica.

TUESDAY: 7:30 p.m. The Ministerial Supply Committee will meet at the Church with the Rev. Horace G. Robson, Secretary of the Congregational Board of Pastoral Supply.

THURSDAY: 3:10 p.m. Junior Choir Rehearsal. 6:15 p.m. Choir of Youth Rehearsal. 7:30 p.m. Senior Choir Rehearsal.

NOTES: Next Sunday our guest speaker will be Rev. Stanley A. Gould of Danvers.

Christ Church
REV. JOHN S. MOSES, Rector

SUNDAY: 8 a.m. Holy Communion. 11 a.m. Morning service and sermon.

TUESDAY: 8 p.m. Vestry meeting.

THURSDAY: 6:30 p.m. Choir rehearsal.

FRIDAY: (Sep. 21) St. Matthew's Day. 10 a.m. Holy Communion.

NOTES: The Sunday school will hold its first session on Sept. 23. Grades V-IX at 9:15 a.m. Kindergarten-Grade IV at 11 a.m.

The North Parish Church
(Unitarian) — North Andover
REV. E. A. BROWN JR., Minister

FRIDAY: 7 p.m. Choir rehearsal.

SUNDAY: 11 a.m. Morning Service of Worship. Sermon by Rev. Ernest A. Brown, Jr.

WEDNESDAY: 1 to 10 p.m. antique show in the vestry.

THURSDAY: 1 to 10 p.m. antique show continued.

St. Joseph's Church
(Ballardvale)

SUNDAY: Mass at 9 o'clock. Confessions heard before Mass.

St. Augustine's Church
REV. HENRY B. SMITH, Pastor

SATURDAY: Confessions 4 to 5:30 and 7:30 to 9 p.m.

SUNDAY: Masses 6:30, 8, 9, 10:15 and 11:30 a.m. Benediction after last Mass

How Christian Science Heals
"GOD'S REMEDY FOR EVERY ILL"
WNAC Sunday, Sept. 16, 9:15 p.m.

Do Your Duty. Vote in the Primary Sept. 18.

Want a Better Lawn ?
...Use Nature's own planting season

Late summer/early fall Scotting is most rewarding—better grass right away, nicer lawn next year! Fall lawn making is easier, faster with a Scotts Spreader . . . it enables you to do an expert job of seeding, feeding or weeding.
No 35 - $14.85

TURF BUILDER®
Full meal to 100 sq ft for less than a dime. Strengthens roots, brightens color . . . makes your lawn an autumn showplace.
No 25 - $2.50 No 50 - $3.95

Scotts® DELUXE Blend
Designed for those who want a picture lawn . . . elegant, dressy. Thrives in SUN or SHADE — needs diligent care. Only a pound or two per 1000 sq ft.
1 lb - $1.65 5 lbs - $7.95

Scotts SPECIAL Blend
Thrives in poorer, drier soils with moderate care. *1 lb - $1.25*

Scotts UTILITY Blend
"Can-take-it" lawn. Rugged, wear resistant grasses. *1 lb - $ .95*

HILL'S

45 MAIN STREET
TELS. 102-1727

*BPS TINT-N-COLOR®

Brings that "JUST RIGHT SHADE" to your fingertips for walls and woodwork

THREE MODERN FINISHES

ALKYD Flat
A beautiful, velvety flat finish that adds charm and beauty to your rooms . . . fast drying . . . washable.

ALKYD Semi-Gloss
This satin smooth finish is ideal for woodwork . . . also for walls, ceiling, cabinets in kitchen and bathrooms.

LATEX (Rubberized)
Rich, velvet latex finish that dries in one hour . . . adds beauty to your rooms . . . washable, time after time.

THE MOST WANTED COLORS . . . THREE EASIEST TO USE FINISHES!

*BPS — Means Best Paint Sold

HILL'S

45 MAIN ST.
TELS. 102-1727

GOODYEAR

TUBELESS
Super-Cushions

TIRE FEATURES of the FUTURE Now available for your car TODAY

FIT YOUR PRESENT WHEELS!
Here In Sizes For Your Car, Now!

Albert E. Schlott, Inc.

314 So. Broadway Lawrence Tel. 2216

Planning Board Acts On Plans

Planning board action last week found members approving Richard Merrill's sub-division off High Plain rd.

The development will tie in with one of Carl Stevens' through the center road. A public hearing had been held on the plan and it was thought possible that another hearing would be requested when negotiations with Mr. Stevens are completed. Mr. Merrill said present layouts of the road under discussion cost him a lot in the development.

In other action, the board signed a Form A plan — a plan not requiring planning board approval — for seven house lots on Greenwood rd. for the Crystal Realty company. A Form A indicates that the planning board has no control over the plan because no new roads are involved in the project.

The board agreed to release $2500 of a $3000 bond it holds on the George Cairns development in Shawsheen Heights. The $500 was held back pending completion of the surface on Harvard st. Mr. Cairns asked the board to move back the boundary of Zone A by 460 feet so that his development can be uniform. It now cuts through his property. The board told him to come back with an article for a town meeting warrant, when the board may call a hearing on the proposal.

There was no decision on "Argilla Acres", 30 house lots on the former Rennie Brothers property on Argilla rd. Ralph A. Kendall and Armand J. Ratte presented the plans, showing lots running from 30,000 square feet to 51,000 square feet. Members mentioned the possible widening of a road in the development from 40 to 50 feet as it might some day be a major road when the Wild Rose farm is developed.

In another decision, the board asked Joseph Campopiano to come back to the board with his plans for a development off Morton st., showing a drainage easement and the sewering of one lot.

Garden Club Members Exhibit Arrangements

"Flowers in the News", the theme of the Fall Flower show held during the past week at the Topsfield Fair, won the interest and artistic abilities of many members of the Andover Garden club.

Mrs. Robert G. Richards of Groveland was general chairman of the show, and serving on her committee were Mrs. Ralph Wilkinson and Mrs. Ernest Wilkinson. Mrs. Byron R. Cleveland received the honor of being selected one of the judges for the Sunday staging.

The exhibits were divided into six classes, all of which endeavored to interpret today's magazines by flower arrangements. Representing Andover in the various classes were the following: Class 1 — "Antiques", an arrangement incorporating an antique (by invitation and not in competition); Mrs. Charles Hollis, Mrs. Byron Cleveland, and Mrs. Henry Perkins; Class 2 — "Gourmet", an arrangement using fruit and vegetables; Mrs. A. Leroy Bolton Jr. and Mrs. Henry Van Zandt; Class 3 — "Charm", an arrangement expressing charm and daintiness; Mrs. Ralph Wilkinson, Mrs. Arthur Steinert and Mrs. John Cecill Jr.; class 4 — "Holiday", a table set for any meal suggesting travel or a festive holiday; Mrs. Charles Hollis; Class 5 — "Good Housekeeping", an arrangement suitable for a living room; Mrs. Stafford Lindsay; Class 6 — "American Home", an arrangement of happy bright gay flowers; Mrs. Ellis Moore.

TWO ENROLL AT ESSEX AGGIE

Arthur H. Lamontagne, 227 Beacon st., and Richard L. Lounsbury Jr. of Gould rd. are among the entering students at the Essex County Agricultural school in Hathorne. The Agricultural School opened Sept. 5 with the largest freshman enrollment for the four-year high school course since World War II.

Students registered for classes in farm and dairy, fruit, market gardening, ornamental horticultural, poultry, English, science, mathamatics and history. Some enrolled for the four-year high school course, and others in the two-year technical course for high-school graduates.

The sophomore, junior and senior classes are still on work projects and will resume formal classes Sept. 24.

DAMORE'S
SHOE SERVICE
MUSGROVE BLDG. MAIN ST.
ANDOVER
First Class Shoe Repairing
WORK DONE WHILE YOU WAIT

Voting Is a Priceless Heritage. Don't Let It Lapse.

DAY and NIGHT
Taxi Service
ANDOVER
TAXI SERVICE
TEL. 414
POST OFFICE AVENUE

REDDY KILOWATT®
Tennessee Valley Authority is socialism. It was built with your tax money, yet has never paid a fair share of taxes itself.

directed by Mr. Steigler. Open to all adults.

THURSDAY: 8 p.m. Women's Fellowship; Miss Marenda Prentiss, executive secretary, Massachusetts Conference of Social Work, speaker; subject, "Are You on the Community Team?"

NOTES: On Friday, Sept. 21, the Chorister choir. Grades six, seven and eight meet at 3:45 p.m.

Free Church

Rev. Levering Reynolds Jr., Th.D. Pastor

SUNDAY: 10 a.m. The morning service will be conducted by Rev. J. Harold Dale of Billerica.

TUESDAY: 7:30 p.m. The Ministerial Supply Committee will meet at the Church with the Rev. Horace G. Robson, Secretary of the Congregational Board of Pastoral Supply.

THURSDAY: 3:10 p.m. Junior Choir Rehearsal. 6:15 p.m. Choir of Youth Rehearsal. 7:30 p.m. Senior Choir Rehearsal.

NOTES: Next Sunday our guest speaker will be Rev. Stanley A. Gould of Danvers.

Christ Church

REV. JOHN S. MOSES, Rector

SUNDAY: 8 a.m. Holy Communion. 11 a.m. Morning service and sermon.

TUESDAY: 8 p.m. Vestry meeting.

THURSDAY: 6:30 p.m. Choir rehearsal.

FRIDAY: (Sep. 21) St. Matthew's Day. 10 a.m. Holy Communion.

NOTES: The Sunday school will hold its first session on Sept. 23. Grades V-IX at 9:15 a.m. Kindergarten-Grade IV at 11 a.m.

The North Parish Church

(Unitarian) — North Andover

REV. E. A. BROWN JR., Minister

FRIDAY: 7 p.m. Choir rehearsal.

SUNDAY: 11 a.m. Morning Service of Worship. Sermon by Rev. Ernest A. Brown, Jr.

WEDNESDAY: 1 to 10 p.m. antique show in the vestry.

THURSDAY: 1 to 10 p.m. antique show continued.

St. Joseph's Church

(Ballardvale)

SUNDAY: Mass at 9 o'clock. Confessions heard before Mass.

St. Augustine's Church

REV. HENRY B. SMITH, Pastor

SATURDAY: Confessions 4 to 5:30 and 7:30 to 9 p.m.

SUNDAY: Masses 6:30, 8, 9, 10:15 and 11:30 a.m. Benediction after last Mass.

Do Your Duty. Vote in the Primary Sept. 18.

GOODYEAR
TUBELESS
Super-Cushions
TIRE FEATURES of the FUTURE Now available for your car TODAY
FIT YOUR PRESENT WHEELS!
Here In Sizes For Your Car, Now
t E. Schlott, Inc.
dway Lawrence Tel. 2216

Andover in Pictures

Reprints of all TOWNSMAN PHOTOS may be secured for $1 each by calling the TOWNSMAN office, tel. 1943.

These elementary school teachers attended a meeting shortly before the school year began Monday, to plan the year's work with Supt. Edward I. Erickson. (Cole)

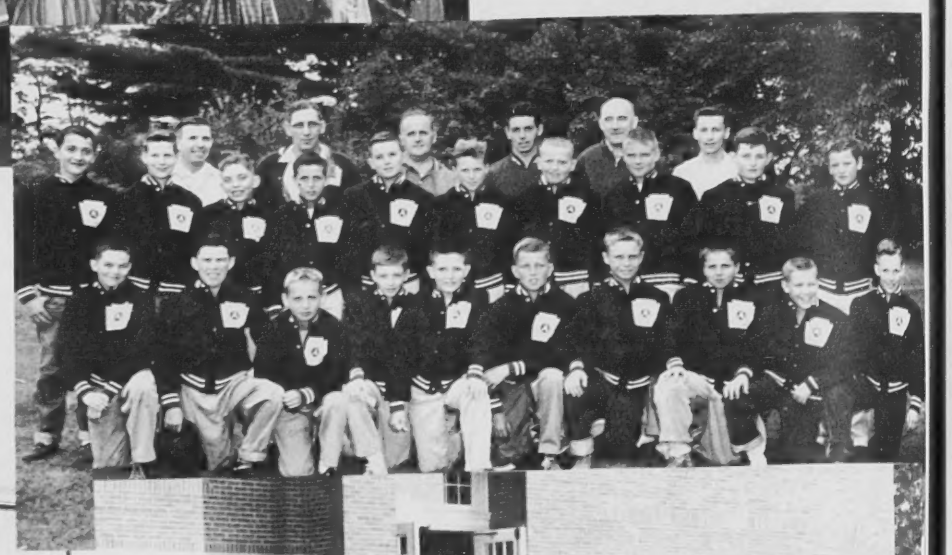

Little Leaguers had an outing last weekend. Posed for the TOWNSMAN photographer are, front left to right, Jay Prout, Larry Cookson, Jim Carpentier, Jack Gorrie, Jim O'Reilly, Melvin Hutchings, Andy Blake, George Porter, Glenn Damon, Charles Heseltine; second row, David Murphy, Ted Burtt, Tom Leary, Kevin Lynch, Daniel Murphy, Malcolm Sandberg, Ray Collins, Don Anderson, Bob Partridge, Dean Ward; rear, coaches and managers John Webb, Lafayette Stickney, Jim O'Reilly, Al Carpentier, Harry Cookson and Arthur White. Commissioner James Prout was not available for the photo. The youngsters are all 12-year-olds who finished their Little League career this year. (Leone)

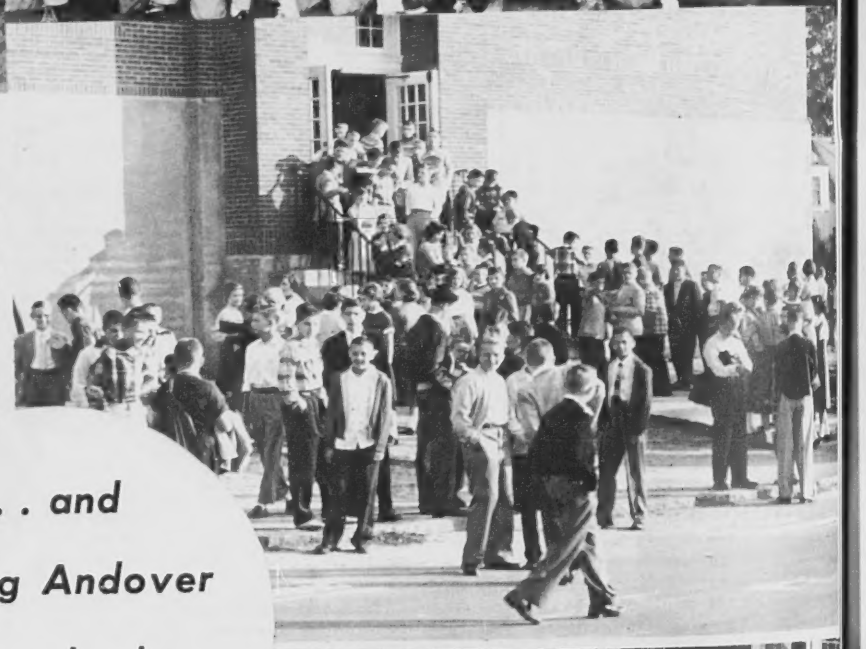

. . . and Young Andover went back to school . . .

Andover in Pictures

Reprints of all TOWNSMAN PHOTOS may be secured for $1 each by calling the TOWNSMAN office, tel. 1943.

OPEN THURS & FRI NIGHTS TIL 9

IT'S JOHNNY'S

Back to School

and

BUDGET SAVING DAYS

TODAY, FRIDAY AND SATURDAY

It's back to school and back to budget, too! Vacation is over! Start rebuilding your budget again on these savings . . . come to JOHNNY'S and find the full value for your food dollar. Compare these prices then come in and stock up during this BIG SAVINGS EVENT. ALWAYS the FINEST foods . . . the BEST in service . . . truly ONE-STOP SHOPPING!

FAVORITES ANY TIME - JOHNNY'S QUALITY CONTROLLED - CHOICE

Check these

4 for $1.00
DEL MONTE (46 OZ CANS)
PINEAPPLE JUICE

S. S. PIERCE (14 OZ. BOTS)
TOMATO CATSUP

BENNETTS (Pt Bots) SALAD TIME
SALAD DRESSING

BENNETT'S (12 OZ. BOTS) ASS'T
FIX-A-DRINK

DROMEDARY HONEY & SPICE
CAKE MIX 19 OZ PKG

PREMIER – SOLID PACKED
TUNA FISH 7 OZ CAN

BESSEY (Qt Bots)
PRUNE JUICE

EDUCATOR VANILLA & CHOCOLATE
CREAM OVALS
7 OZ. PKGS

Meats

NO WASTE – ALL GOOD CLEAR MEAT

U. S. CHOICE
CHUCK ROAST BEEF

BLOCK-CUT ANY SIZE YOU WISH - lb 43c

ALL LEAN – STEER BEEF – FRESH GROUND
HAMBURG 3 lbs 89c

LOCALLY GROWN - FANCY "WHITE PEARLS"
ROASTING CHICKENS lb 39c
3½ POUND AVERAGE

3 for $1.00
NABISCO (1 lb. Pkgs)
RITZ CRACKERS

SUNSHINE (12 OZ. Pkgs)
HYDROX COOKIES

BURRY'S GAUCHOS
SANDWICH COOKIES
11 OZ. PKGS

2 for $1.00
KRAFT (Qt. Bots)
ALL PURPOSE OIL

S. S. PIERCE (2 Oz. Jar)
INSTANT COFFEE

RED CROSS NAPKINS – 80 Count
10 for $1.00

VANITY FAIR
FACIAL TISSUE
200 Count
10 for 1.00

HUNT'S TOMATO SAUCE
8 OZ. CAN 12 for 1.00

RED ROSE TEA BAGS
16 Count PKG. 5 for 1.00

Just Arrived – New Pack
PINE CONE TOMATOES
303 CANS 8 for 1.00

ALWAYS EASY PARKING AT JOHNNY'S IN OUR OWN SPACE – REAR OF STORE

JOHNNY'S SUPER MARKET

43 PARK STREET ANDOVER TEL. 2740

Vote Next Tuesday!

The primary is next Tuesday.

This is our chance to prove that we are not apathetic, disinterested citizens who don't care who is nominated for important office in the district, county and state.

In a news story published last week, the TOWNSMAN pointed out that Andover has shown the same lack of interest in primaries that has been the rule in other communities – and usually it is the self-styled Independant who stays at home. The turn-out here among registered party members has been fairly good, as you would expect it to be. But among those persons who have not declared themselves as members of either the Republican or Democratic party, there has been a notable lack of interest.

Why should that be true? Don't the Independant voters care who gets the nominations? If they don't care, we think they should. For it is equally important to choose the nominees wisely as it is to vote intelligently in November. How else are we to have a decent choice in the election?

It should be apparent to all voters that taking part in a primary is only doing one's duty – it is not a disgrace to declare yourself in a specific party nor is it necessary to forever remain a member of that party because you took part in the primary. It is a simple matter to return to an Independant's status right after primary day by visiting the town clerk and asking that your party designation be removed from future voting lists.

It is to everyones' interest to have a large vote on primary day. The candidates certainly try every way they know how to encourage such a vote and it is the only way we know of to select the very best candidates, for whom we will vote in November. PLEASE VOTE.

* * * *

Agree On Regulations

There will be a public hearing Sept. 19 on proposed rules and regulations by which the planning board will be guided in the future. The revisions now contemplated are being checked carefully with the board of public works so that contradictions in the two boards' rules can be eliminated.

It's noteworthy that the rules and regulations are to be standardized – for there have been occasions lately when a builder conformed to one set of regulations only to find that another board had different rules on the same subject.

The hearing, called at the request of the planning board, will give all interested citizens a chance to comment on the proposed rules before they are adopted. We hope anyone concerned will make an appearance at the meeting so that satisfactory rules may be once-and-for-all laid down for all to follow.

GEO. W. HORNE CO.
LAWRENCE, MASS.
TAR AND GRAVEL ROOFING SHEET METAL WORK
SPECIALIZING IN ASPHALT SHINGLING
Telephone 7339 Established 1854

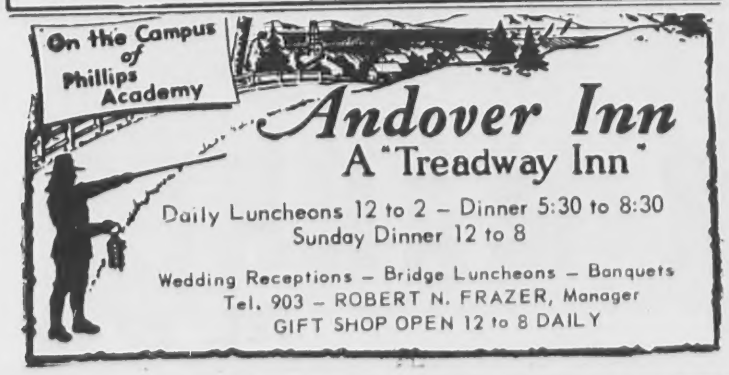

School Calendar Is Approved For Year

The school calendar for 1956-'57 has been approved by the school committee.

It calls for closing the high school on June 21 and sets up the schedule of holidays and vacations for the school year. The schedule:

Sept. 5, junior and senior high schools reopen; Sept. 10, elementary grades resume classes; Nov. 21, close at noon for remainder of weekend to celebrate Thanksgiving;

Dec. 21, schools close at noon for Christmas vacation; Jan. 2, schools open; Feb. 15, close at night for mid-winter vacation; Feb. 25, reopen; April 12, schools close at night for spring vacation; April 22, re-open; June 21, high school closes.

The following holidays will be observed: Sept. 26, Essex County Teachers association meeting; Oct. 12, Columbus Day; Nov. 12, Veterans' Day and May 30, Memorial Day.

NEW RED CROSS HOME IN USE

Continued from Page One

headquarters, 4 Punchard ave. The open house hours will be from 7:15 to 8:15 p.m.

The public is invited to remain for the annual meeting. The agenda calls for the election of officers and the reading of reports.

Following the business meeting, Dr. Huston J. Banton, director of the Massachusetts region of the blood program, will speak.

The blood committee has already held two meetings in preparation of the next visit of the Red Cross Bloodmobile, Oct. 10 and 11. The goal is for 210 registered donors each day.

The following will be chairmen for the Bloodmobile visit: Miss Mary Sherman, residential; Frank Lilly, industrial; Donald Bassett, social organizations; Col. Frank Purdon, schools; and Albert Wade and Thomas Wallace, business district and municipal government.

Classes in first aid, mother and baby care and home nursing will begin as soon as sufficient numbers register. For the first time, classes will be held under one roof, at the new headquarters. The first aid classes require 18 to 20 registrants, mother and baby care, and home nursing, 6 to 12 each.

WIN MANY PRIZES AT TOPSFIELD FAIR

Wild Rose farm walked off with many top honors at the Topsfield Fair last week. The farm won three of the Holstein championships.

The Andover Grange took top honors, by a fraction of a point, in the Grange competition. The local Grange exhibited an outdoor picnic scene, complete with fieldstone fireplace and rustic tables. Saugus was runner-up with 95.5 points to Andover's 95.9.

Established 1887
THE ANDOVER TOWNSMAN
Published Every Thursday
70 Main Street, Andover, Mass.
Entered as Second Class Matter at
The Andover Post Office
Price 10¢ per Copy $5.00 per Year
Publisher. . . . . .Irving E. Rogers
Editor. . . . . .David E. Young
Business &
Adv. Mgr. . . .Raymond B. DeRuisseau
Ballardvale. . . . . .Ruth Green
Shawsheen. . . . . .Doris Rutter Smith
West Parish. . . . . .Sarah Lewis
NATIONAL EDITORIAL ASSOCIATION
AFFILIATE MEMBER

Down the Years with The Townsman

50 Years Ago – September 1906

At a meeting of the boys interested in football at Punchard Leonard Smith was unanimously named captain and Clarence O'Connell was elected manager. Both boys are members of the 1907 class.

The Phillips Andover football team was called out for its first practice Monday afternoon but only four men showed up in response to Capt. Daly's appeal. They were veterans. Tuesday, there were a total of 11 at practice and a few more responded Wednesday – but almost all are new men, requiring a lot of time and practice to develop a contending team.

A meeting of the Natural History society was held in the committee rooms of the town hall Tuesday night. The subject for the evening was ferns and a large number were brought in for examination. Supt. Corwin Palmer exhibited a large collection of plants collected in England and Scotland during the summer.

Abbot academy opened Thursday morning with a registration of 95. There have been several changes in the faculty and the treasurer, S. L. Fuller, has resigned because his duties take him away from Andover. Burton S. Flagg has been appointed treasurer. Work on the new art museum has continued until the exterior looks much as though the project was completed, but much work is yet to be done on the interior. The summer improvement project on Abbot hall, making a better hall and providing some laboratories for the science department, is nearly done.

The Chapel church will hold its first service after the summer vacation next Sunday morning when Dr. William R. Arnold will preach.

The friends of Chester D. Abbott will be pleased to know that he has arrived safely in Portland, Oregon with a carload of Jersey stock from the C. I. Hood farm.

25 Years Ago – September 1931

With completion of the by-pass slated for four weeks from now, the death knell has been sounded for the passage of the familiar woolen trucks. No truck with a load more than 14 feet high will be able to continue on Route 28 under the bridge – thus automatically stopping the long-familiar trucks bearing wool for the Lawrence mills. Trucks will have to go to Wilson's corner and thence to Lawrence once the by-pass is completed.

A great many residents claim the Boston & Maine has retaliated against attempts to have the Essex st. crossing whistles stopped by ordering longer blasts. The railroad this week ordered engineers to lengthen the whistle blasts – they formerly were two short and two long – because the road said careless and reckless motorists were passing red warning lights and trying to beat the gates here and in other towns and cities. Residents have been protesting the whistles, claiming that the crossing is attended 24 hours a day so no whistles are needed. Some citizens are determined to appeal to the state public utilities commission, which can order the whistles stopped.

Some 2000 gallons of paint were used on the South church this summer, giving the edifice a completely new look. The structure was painted white where it formerly was brown. In addition to the painting job, many boards were replaced, careful attention was given the spire and some interior repairs were made.

The Punchard football team, called to practice Wednesday, looks to be in fine shape for the year. There were 32 at the first practice, 22 being veterans. Coach E. V. Lovely hopes to have about 40 on the field by Monday. He also has announced a reduced schedule from last year's – seven games as opposed to nine in 1930.

10 Years Ago – September 1946

Gracey the steam shovel drew quite a crowd for her performance on Essex st. Tuesday night. She valiantly tried to finish the ditch across the street, from Library to Baptist church, after hours so too many persons wouldn't be inconvenienced. Gracey had quite a job hoisting a couple of big boulders out of the way, with not-too-subdued comments from the workmen helping her. But finally the job was done, with Gracey hoisting one boulder reckoned at 8000 pounds and another slightly smaller one from the big ditch.

Public schools opened Tuesday with an enrollment of 1383. Last year's registration was 1289. Most of the increase is said to be due to the kindergarten, with 78 new pupils. The sixth grade was moved from the Central school back to the Bradlee in Ballardvale, keeping a promise that the grade would be returned to the Vale when there was enough youngsters enrolled in it to make the move worthwhile.

The League of Women Voters is sponsoring a luncheon meeting Oct. 8, with candidates of both parties invited to attend.

Cub Pack 72 of the Free church met Wednesday evening in the church vestry.

Abbot academy will begin its 118th season Tuesday, with 54 new boarding students.

That line in Andover Monday evening wasn't for meat, sugar or the movies – it was for the world series. Anyone with a routine letter to mail had a long wait as enthusiastic fans lined up at the Postoffice to mail their requests for series tickets. Chances of getting a favorable response are figured at 32-1.

Be Sure You Exercise Your Right to Vote.

Save 10% On
Personalized Christmas Cards
Yes, you can save 10% on these greeting cards by ordering before Sept. 30th. The new books are here and they are beautiful! Select now and realize this saving.
Andover Gift House
10-12 PARK STREET TEL. 1822
George and Mercedes Lister

ars with The Townsman

ber 1906

oys in-
Punchard
nimously
Clarence
nanager.
of the

football
its first
on but
in res-
appeal.
Tuesday,
at prac-
sponded
all are
of time
a con-

ral His-
the com-
wn hall
ject for
d a large
or exam-
lmer ex-
ction of
land and
er.
d Thurs-
ration of
several
and the
has re-
ies take
Burton S.
ed treas-
t museum
exterior
e project
n work is
interior.
t project
a better
laborato-
partment,

will hold
e summer
morning
rnold will

er D. Ab-
know that
in Port-
earload of
E. I. Hood

mber 1931

e by-pass
from now,
n sounded
e familiar
ck with a
high will
Route 28
s automat-
ng-familiar
the Law-
ll have to
and thence
by-pass is

ents claim
has retail-
s to have
g whistles
ger blasts.
ek ordered
the whistle
y were two
ecause the
d reckless
g red warn-

ing lights and trying to beat the gates here and in other towns and cities. Residents have been protesting the whistles, claiming that the crossing is attended 24 hours a day so no whistles are needed. Some citizens are determined to appeal to the state public utilities commission, which can order the whistles stopped.

Some 2000 gallons of paint were used on the South church this summer, giving the edifice a completely new look. The structure was painted white where it formerly was brown. In addition to the painting job, many boards were replaced, careful attention was given the spire and some interior repairs were made.

The Punchard football team, called to practice Wednesday, looks to be in fine shape for the year. There were 32 at the first practice, 22 being veterans. Coach E. V. Lovely hopes to have about 40 on the field by Monday. He also has announced a reduced schedule from last year's — seven games as opposed to nine in 1930.

10 Years Ago — September 1946

Gracey the steam shovel drew quite a crowd for her performance on Essex st. Tuesday night. She valiantly tried to finish the ditch across the street, from Library to Baptist church, after hours so too many persons wouldn't be inconvenienced. Gracey had quite a job hoisting a couple of big boulders out of the way, with not-too-subdued comments from the workmen helping her. But finally the job was done, with Gracey hoisting one boulder reckoned at 8000 pounds and another slightly smaller one from the big ditch.

Public schools opened Tuesday with an enrollment of 1383. Last year's registration was 1289. Most of the increase is said to be due to the kindergarten, with 78 new pupils. The sixth grade was moved from the Central school back to the Bradlee in Ballardvale, keeping a promise that the grade would be returned to the Vale when there was enough youngsters enrolled in it to make the move worthwhile.

The League of Women Voters is sponsoring a luncheon meeting Oct. 8, with candidates of both parties invited to attend.

Cub Pack 72 of the Free church met Wednesday evening in the church vestry.

Abbot academy will begin its 118th season Tuesday, with 54 new boarding students.

That line in Andover Monday evening wasn't for meat, sugar or the movies — it was for the world series. Anyone with a routine letter to mail had a long wait as enthusiastic fans lined up at the Postoffice to mail their requests for series tickets. Chances of getting a favorable response are figured at 32-1.

Be Sure You Exercise Your Right to Vote.

Save 10% On
lized Christmas Cards
n save 10% on these greet-
ordering before Sept. 30th.
oks are here and they are
elect now and realize this
r Gift House
EET TEL. 1822
and Mercedes Lister

Members Of AVIS Are Announced

The Andover Village Improvement Society has announced regretfully the resignation of George R. Abbott of Upland rd. as a trustee of the society. Mr. Abbott was tree warden of Andover for seventeen years, 1937-1954. He will be replaced as trustee by Mitchell Johnson, 59 Central st.

The trustees of the society follow: Clifford E. Marshall, president; William N. Perry, treasurer; Lester C. Newton, secretary; Mrs. F. L. Purdon, Mrs. Waters Kellogg, Mrs. Wilson Knipe, Mrs. J. C. Brown, Mrs. A. L. Castle, Mitchell Johnson, Fred Cheever, Donald Dunn, Edmond E. Hammond Sr., Harold R. Rafton, Heinrich Rohrbach and Preston Blake.

The list of members are Mr. and Mrs. Harold E. Abbott, Mr. and Mrs. G. Richard Abbott, Philip K. Allen, Mr. and Mrs. Lyman Appleton, Mrs. John Angus and Miss Mary Angus.

Mr. and Mrs. Warren Barker, Miss Mary L. Barnes, Mrs. N. E. Bartlett, life member; Mrs. Joseph P. Bell, Mr. and Mrs. G. Grenville Benedict, Mrs. Frank Benton, Mr. and Mrs. Johnston Bird, Dr. and Mrs. Philip Blake, Mr. and Mrs. John Bolten, Mr. and Mrs. E. T. Brewster, Mr. and Mrs. Frank Brigham, Dr. and Mrs. John Brown, Mr. and Mrs. Hugh Bullock, Mr. and Mrs. Douglas Byers.

Mr. and Mrs. F. Tyler Carlton, Miss Jane Carpenter, life member; Mrs. Eleanor T. Castle, Mr. and Mrs. E. Barton Chapin, Fred Cheever, Miss Helen Chickering, Mr. and Mrs. Kenneth Churchill, Mrs. Myron Clerk, Mr. and Mrs. Philip Cole, Miss Margaret Curran, Maurice J. Curran Jr., Albert E. Curtis, Mrs. Elizabeth Curtis.

Mr. and Mrs. James Doherty, William Doherty life member; Donald Dunn, Miss Helen Eaton, Miss Louisa Eaton, Mr. and Mrs. John Endicott, life member;

Mrs. Herbert Farnsworth, Mr. and Mrs. Louis Finger, Mr. and Mrs. Dudley Fitts, Mr. and Mrs. Burton S. Flagg; Mrs. Delight Gage, Mr. and Mrs. George W. Glennie, Miss Bessie Goldsmith, life member; Mrs. J. A. Gould, life member; John H. Grecoe; Mr. and Mrs. James H. Grew;

Mr. and Mrs. Edmond E. Hammond, Mrs. Frank H. Hardy, Mrs. Roy E. Hardy, Mr. and Mrs. Bartlett Hayes, Miss Gladys Hill, Miss Marion Hill, Mr. and Mrs. Chester W. Holland, Mrs. G. M. R. Holmes, Mrs. Henry Hopper, Mrs. John B. Hawes, Mr. and Mrs. Harold Houston, Dr. and Mrs. Albert E. Hulme.

Henry K. Jenkins, Mr. and Mrs. Albert E. Jewell, Mr. and Mrs. Ernest A. Johnson, Mr. and Mrs. Mitchell Johnson; Mrs. Waters Kellogg, Miss Edith Kendall, Mr. and Mrs. C. Carlton Kimball, Mrs. Wilson Knipe, William Knowles.

Mr. and Mrs. Stafford Lindsay, Mr. and Mrs. Wilfred Lord, George Luedke, Mr. and Mrs. Donald Lundgren, Mr. and Mrs. Malcolm Lundgren, Mr. and Mrs. Lester E. Lynde; Mr. and Mrs. Clifford E. Marshall, Mr. and Mrs. Lathrop Merrick, Mrs. H. Allison Morse, the Rev. and Mrs. John S. Moses; Lester C. Newton, Mr. and Mrs. Edward C. Nichols.

Miss Martha Packard, Miss Anne Paddock, Mr. and Mrs. Scott Paradise, Miss Anne B. Penniman, life member; Miss Ella Penniman, life member; Mr. and Mrs. Henry F. Perkins, Mr. and Mrs. W. N. Perry, Col. and Mrs. Frank Purdon.

Mr. and Mrs. Harold Rafton, life member; Mrs. Joseph Rand, Mr. and Mrs. Louis Resnick, Mr. and Mrs. W. T. Rich, W. C. Richards, Mr. and Mrs. Homer C. Riggs, life member; Heinrich Rohrbach, Mrs. Glenn Roundy, Mr. and Mrs. Glenn Roundy, Mr. and Mrs. Harold A. Rutter.

Mr. and Mrs. George K. Sanborn, Mr. and Mrs. George F. Sawyer, Herman Seinworth, Mr. and Mrs l James K. Selden, Mr. and Mrs. M. Lawrence Shields, Mr. and Mrs. Wright Stafford, Mr. and Mrs. Loris Stefani, Mrs. Harry Stephenson, Mr. and Mrs. Henry J. Stevenson, Miss Catherine Stewart, Mrs. Whitaker Stewart, Mrs. Nathaniel Stowers, Mr. and Mrs. Thomas Sutton, Mr. and Mrs. Arthur Sweeney.

Alex Thompson, Mrs. David M. Thompson, Mr. and Mrs. G. D. Thompson, Philip W. Thomson, Mr. and Mrs. Walter Tomlinson, Salvatore T. Torrisi, life member: Mrs. Towle life member; Mrs. Henry G. Tyer.

Mr. and Mrs. E. D. Walen, Mr. and Mrs. Joseph E. Walworth, Mrs. Charles Ward, Mr. and Mrs. Thayer S. Warshaw, Mr. and Mrs. Elbert C. Weaver, Walter N. Webster, Mr. and Mrs. S. H. Weiner, Victor Weiner, Dr. and Mrs. George V. West Mr. and Mrs. George B. Westhaver, Mrs. Francis White, Mr. and Mrs. C. A. Wood, G. P. Woodworth. Mrs. Ernest Young.

ELECTED TO BOSTON ACCOUNTANTS GROUP

Stanley Sandorg, 1 William st., has been elected a member of the Boston Chapter of the National Association of Cost Accountants.

Mr. Sandorg is affiliated with Ernst & Ernst as management consultant.

Be Sure You Exercise Your Right to Vote. Vote Sept. 18.

PERSONAL

Mr. and Mrs. James Jennings and son, Daniel, 25 Enmore st., last weekend visited Mr. and Mrs. Frank Barkalow and family in Stamford, Conn. The Barkalow's formerly lived on Enmore st. The Jennings' also visited New York city, including a stop at Radio City.

Voting Is a Priceless Heritage. Don't Let It Lapse.

SAVE at LEAST 20%
and more and combine all your essential property and liability insurance in a
single, simplified, packaged Policy
The Homeowners Policy — for people who own their homes.
The Tenants Policy — for people who rent a house or apartment.
Don't be satisfied with any coverage that's less broad! Investigate today — you don't have to wait until present policies expire. Simplify your insurance and save. Call or see —
SMART & FLAGG
The Insurance Office
FOR OVER 100 YEARS
NAT. BANK BLDG., AND. 870

PROGRESS
LAUNDRY & DRY CLEANERS INC.
Adelard Berube & Sons
64 Crescent Street Lawrence
WET WASH
FINISHED WORK
DRY CLEANING
Pick up Mondays & Wednesdays only. Tel. Murdock 2-4762

Just a nice ride (14 miles) to the "hallmark of delightful dining"
ALLENHURST
now celebrating 4th annual STEAK FESTIVAL
open all day . . . every day
Route 114 DANVERS

Ready Cash for Fall Needs

The autumn winds bring down the leaves and they seem to bring down the bills on us as well; bills for school books and clothes, bills for non-skid tires and car repairs, bills for storm windows and a new heater.

Cash for seasonal bills may be obtained at the Bay State Merchants National Bank.

Bay State Merchants
NATIONAL BANK
84 MAIN ST. ANDOVER
TEL. 1199
AMPLE PARKING FACILITIES
IN LAWRENCE
238 ESSEX ST. – 590 ESSEX ST. – 29 BROADWAY Cor. ESSEX ST.
MEMBER FEDERAL RESERVE SYSTEM: FEDERAL DEPOSIT INSURANCE CORP.

PRESCRIPTIONS
OUR SPECIALTY
Hartigan Pharmacy
TEL. ANDOVER 1006
66 MAIN ST. ANDOVER MASS
You May Pay Your Telephone Bill Here

PERSONAL

Albert Cole Jr. is on a two-week tour of duty with the Army as part of his Reserve duties. The tour is being spent in the Pentagon.

Private Dining Room

available for parties up to 118 . . . Wedding Receptions, Banquets, . . for every occasion. . .

Charles' Steak House

Rump Steak for Two
$5.90
Full Course Dinner

Phone Law. MU 2-7732
ROUTES 125 - 133
Near Airport, No. Andover

SHAWSHEEN

Mrs. Doris Rutter Smith, Correspondent, Telephone 3119-M

Second Letter of Commendation

Sergeant 1st class George F. Avery III, son of Mr. and Mrs. George F. Avery II of Stirling st., received his second letter of commendation this year.

Sgt. Avery entered the Army in December, 1950, and was promoted to the rank of sergeant while serving with the Seventh Infantry Division on the rain-drenched east-central front in Korea. He was awarded the Korean Service Ribbon with two campaign stars and the Good Conduct Medal. After returning from Korea, Sgt. Avery re-enlisted and served three years in Germany. He returned home on a two months furlough, re-enlisted for six more years, and rejoined Company "C", 66th Tank Battalion in Baumholder, Germany where he received his second letter of commendation from the commanding officer for achievement in attaining the highest score in the Battalion Platoon Tests and his high standard of professional ability and superior leadership.

Sgt. Avery is now stationed at Fort Benning, Ga. and will return to Germany in March to finish his tour of duty.

GEORGE F. AVERY III

AUTO GLASS
QUICK, EXPERT SERVICE
CITY GLASS CO.
73 Valley St., Tel. Law. 33675

On Duty In Italy

Pvt. Charles Koza, son of Mr. and Mrs. Ernest Child of Stirling st., flew to Verona, Italy this week where he will be attached to the N.A.T.O, Army.

Pvt. Koza attended Bridgton academy in Maine. He graduated from Boston university in 1955 where he majored in communications and public relations. Before entering military service he was a claim adjuster for an insurance company.

Observe Silver Anniversary

Mr. and Mrs. Robert Prescott of Burnham rd. observed their silver wedding anniversary Sunday with open house at the family home for relatives, friends and neighbors.

The couple has four children: Robert L. Jr., a laboratory technician at the Windham Memorial hospital, Willimantic, Conn.; Arville F., wife of Francis Manning; David B., a student at the Shawsheen school, and Diane, who is 10 weeks old. They have four grandchildren.

Personals

Mr. and Mrs. Joseph Oakes and family of Enmore st. have returned after spending the season at their summer home at Canobie Lake, N.H.

Mr. and Mrs. Joseph Mocadlo and family, formerly of Stirling st., have moved to Cranston, R.I.

Mr. and Mrs. John McGrath, formerly of Andover, have moved to Connecticut where Mr. McGrath has accepted a position as history teacher and basketball coach.

Mr. and Mrs. J. Robert Creamer and son, formerly of Haverhill st., have moved to Bangor, Me., where Mr. Creamer is associated with the Bangor Daily News.

Mr. and Mrs. George Goodman of Joyce ter. have returned after spending the summer months in Maine.

Miss Grace Ganley and Mr. and Mrs. Joseph Ganley of Washington, D.C. were recent guests of Mr. and Mrs. Phillip Mooar of Lowell st.

Wedding . . .

GARSIDE — REED

Miss Cora Elaine Reed, daughter of Mr. and Mrs. Albert Reed of Argilla rd., became the bride of David Garside Jr., son of Mr. and Mrs. David Garside Sr., 867 North st., Tewksbury, at an 8 o'clock ceremony, Aug. 31 at the home of the bridegroom. The Rev. Clarence E. Southard, pastor of the No. Tewksbury Baptist church, officiated.

The bride wore a street length gown of beige embossed faille with a corsage of yellow rosebuds. The maid of honor, Adrith L. Garside, wore pink with a corsage of pink rosebuds.

John McCormack of Lowell served as best man.

The couple left on a wedding trip to the White Mountains and Chicago, Ill.

The bride was graduated from Punchard high school and was employed by the Merrimack Mutual Fire Insurance company. She was a member of the National Honor Society of Punchard. The bridegroom was graduated from Tewksbury high school and is in the Navy. Their new home will be in Corpus Christi, Tex., where the bridegroom is stationed.

Births...

KURTH — A daughter, Susan Nichols, Sept. 7 in the Lawrence General hospital to Mr. and Mrs. William G. Kurth (Barbara Nichols), 14 Cheever cir.

MCKALLAGAT — A son, Sept. 6 in the Lawrence General hospital to Mr. and Mrs. Richard D. McKallagat (Mary Shirley Nelson) of Shirley rd.

HOYER — A son, Louis Bach Jr., to the Rev. and Mrs. Louis Hoyer of Lynn on Tuesday, Sept. 4, at the Salem Hospital. The Rev. Mr. Hoyer is minister of the Lakeside Methodist church, Lynn. The mother is the former Doris Nicoll, daughter of Mr. and Mrs. James Nicoll of Clark rd. There is one other son, Wayne David.

KNOX HATS **Gayley**

A dress-up hat for every day

Office first...evening out later? This is the hat that spans them both. It's brisk and businesslike, yet obviously at ease in the dressier settings. Bound edge, side bow, new shades that go handsomely with this season's more colorful clothing. $10.95

Other Knox Hats

$10 to $12.95

Fall and Winter Schedule
STORE HOURS
MONDAY thru SATURDAY
8 a.m. to 6 p.m.
OPEN FRIDAY NITE TIL 9

Elander & Swanton
ANDOVER INCORPORATED EXETER

work-saving, space-saving RCA WHIRLPOOL DRYER at an amazing, new LOW PRICE

LIVE BETTER ELECTRICALLY

OF COURSE
IT'S ELECTRIC

Ends old-fashioned, clothes-drying work . . . lifting, carrying, trips to clothesline. Plugs in on regular, separate 115 volt circuit to damp-dry or fluff-dry as you prefer. Easily adapted for use on 230 volts for extra fast drying. Casters (optional) for roll-away storage.

Lawrence Electric Company
PART OF NEW ENGLAND ELECTRIC SYSTEM
NEW ENGLAND ELECTRIC SYSTEM

ELECTRICITY IS CHEAP — YOUR BIGGEST HOUSEHOLD BARGAIN

HE DIDN'T HAVE ENOUGH

This homeowner had Fire insurance but, until the day a fire destroyed his home, failed to realize that he didn't have enough to cover the increased value of his property. Let us check your coverage for you now—*before* a fire occurs.

DOHERTY Insurance AGENCY
4 MAIN STREET
TEL. 260

be attached
d Bridgton
e graduated
ity in 1955
communica-
ons. Before
vice he was
n insurance

versary
rt Prescott
ed their sil-
ary Sunday
the family
friends and

ur children:
ratory tech -
m Memorial
Conn.; Ar-
ancis Man-
dent at the
Diane, who
y have four

Oakes and
ave returned
son at their
obie Lake,

oh Mocadlo
of Stirling
anston, R.I.
cGrath, for-
e moved to
r. Mc Grath
ion as his-
tball coach.
rt Creamer
verhill st.,
Me., where
ciated with
.
e Goodman
urned after
months in

and Mr. and

ing
YER
new
CE

95

WN

s-dry-
rying.
in on
p-dry
or use
asters

Mrs. Joseph Ganley of Washington, D.C. were recent guests of Mr. and Mrs. Phillip Mooar of Lowell st.

Wedding . . .

GARSIDE — REED

Miss Cora Elaine Reed, daughter of Mr. and Mrs. Albert Reed of Argilla rd., became the bride of David Garside Jr., son of Mr. and Mrs. David Garside Sr., 867 North st., Tewksbury, at an 8 o'clock ceremony, Aug. 31 at the home of the bridegroom. The Rev. Clarence E. Southard, pastor of the No. Tewksbury Baptist church, officiated.

The bride wore a street length gown of beige embossed faille with a corsage of yellow rosebuds. The maid of honor, Adrith L. Garside, wore pink with a corsage of pink rosebuds.

John McCormack of Lowell served as best man.

The couple left on a wedding trip to the White Mountains and Chicago, Ill.

The bride was graduated from Punchard high school and was employed by the Merrimack Mutual Fire Insurance company. She was a member of the National Honor Society of Punchard. The bridegroom was graduated from Tewksbury high school and is in the Navy. Their new home will be in Corpus Christi, Tex., where the bridegroom is stationed.

Births...

KURTH — A daughter, Susan Nichols, Sept. 7 in the Lawrence General hospital to Mr. and Mrs. William G. Kurth (Barbara Nichols), 14 Cheever cir.

MCKALLAGAT — A son, Sept. 6 in the Lawrence General hospital to Mr. and Mrs. Richard D. McKallagat (Mary Shirley Nelson) of Shirley rd.

HOYER — A son, Louis Bach Jr., to the Rev. and Mrs. Louis Hoyer of Lynn on Tuesday, Sept. 4, at the Salem Hospital. The Rev. Mr. Hoyer is minister of the Lakeside Methodist church, Lynn. The mother is the former Doris Nicoll, daughter of Mr. and Mrs. James Nicoll of Clark rd. There is one other son, Wayne David.

HE DIDN'T HAVE ENOUGH

This homeowner had Fire insurance but, until the day a fire destroyed his home, failed to realize that he didn't have enough to cover the increased value of his property. Let us check your coverage for you now—*before* a fire occurs.

DOHERTY Insurance AGENCY
4 MAIN STREET
TEL. 260

Wedding . . .

REYNOLDS — LOTHROP

Miss Ann Winslow Lothrop, daughter of Mr. and Mrs. Eaton Shaw Lothrop of Cape Elizabeth, Me., became the bride of Frank Witherell Reynolds II, son of Mr. and Mrs. Arthur Witherell Reynolds of Orchard st., at a ceremony Saturday afternoon in the State Street Congregational church, Portland, Me. The Rev. James R. Lenhart officiated before an altar arranged with white gladioli, palms and fern.

The bride who was given in marriage by her brother, Eaton Shaw Lothrop Jr., wore a princess-style gown of pure silk taffeta, fashioned with full skirt and chapel length train. Re-embroidered Alencon lace beaded with seed pearls formed the Sabrina neckline and trimmed the short sleeves and a Juliet cap of similar lace held her illusion veil in place. She carried a semi cascade of white pompons, chrysanthemums, sweet peas and stephanotis.

Mrs. Robert E. Kendall of Needham, cousin of the bride, was matron of honor and the bride's sister, Miss Jane W. Lothrop of Cape Elizabeth, Maine, was maid of honor. The bridesmaids included Miss Mary Alice Chandler of New Gloucester, Maine, Miss Barbara W. Peck of Cape Elizabeth, Maine and Cambridge, cousins of the bride; Miss Joan Gerrish of West Auburn, Maine, and Miss Joan Zinsser of Great Neck, L.I., N.Y.

The attendants wore Dior blue waltz-length gowns of crystalene peau de soie. Princess style, they were fashioned with square necklines, Empire bodices, and short sleeves with a bow and streamers in back. They carried bouquets of rose shaded gladioli.

The bridegroom's cousin, Ames Stevens, Jr. of Darien, Conn., was best man and the ushers included Peter Arnold of Marblehead, Edmund F. Leland, 3rd, of No. Andover, Peter A. Chapman of Cape Elizabeth, Me., David P. Schlieper of Brunswick, Me., and Dean K. Webster, 3rd of Andover.

A reception was held in the Portland club.

The bride is a graduate of Smith college. Her husband was graduated from the Brooks school, No. Andover and of the University of Maine. After a tour through northern New England, Mr. and Mrs. Reynolds will make their home in Andover.

2nd Lt. Walter C. Tomlinson Jr., son of Atty. and Mrs. Walter C. Tomlinson of Cheever cir., is presently stationed at Fort Mason, San Francisco, Cal. Lt. Tomlinson is on duty with troops and holds the position of Company Supply Officer.

Although only a relatively small area of the United States is within critical target areas, no part of the nation is too remote to be affected by wind-borne radioactive fallout, the Federal Civil Defense Administration warns.

Window Shades - Traverse Rods
Venetian Blinds
Cleaned - Re-taped - Re-Corded
S. A. Shiepe Co., Inc.
227 Hampshire St., Lawrence
MU 2-7403

Time To Get Your
BOYS' & GIRLS'

17.95
and
19.95

Durable, practical, good-looking Weather Winkys in sizes 2 to 6x. Jersey necklines, zipper closings. Appealing colors and plaids. Guaranteed washable.

The Most Famous Name In Children's Wear

LAY-AWAYS

TOTS'n TEENS INC.

15 CHESTNUT ST. TEL. 2920

20 Steps from Main St. Bertha M. Ritchie, Prop.

SAFETY IS OUR BUSINESS

BIGGEST
TIRE BARGAIN
OF THE YEAR

25000
UNCONDITIONALLY
GUARANTEED (In Writing) MILES
ON THESE
KRAFT Factory Processed TIRES

670 x 15
4-PLY BLACK

$12.75 NO TAX
YOUR CASING IN EXCHANGE

Big Savings on Other Sizes, Too!
710 x 15 . . . 14.10
760 x 15 . . . 15.30
800 x 15 . . . 15.60

OPEN A BUDGET ACCOUNT

Wheels Balanced Electronically By Our Factory Trained Technician

FAY and DRISCOLL, Inc.

YOUR GENERAL TIRE DISTRIBUTOR

576 Haverhill Street LAWRENCE Phone MU 3-3131

OPEN TUESDAY AND FRIDAY EVENINGS UNTIL 9 P. M.
(Ample FREE Parking Space)

Be Sure You Exercise Your Right to Vote.

Political Advertisement *Political Advertisement*

VOTERS OF ANDOVER

Nominate An Andover Man As One Of Your Three REPRESENTATIVES

ATTY. ARTHUR

WILLIAMS

• LAWYER • TAXPAYER
• BUSINESS MAN • VETERAN

ANDOVER DESERVES A REPRESENTATIVE!

—Nominate a Lawyer as your Representative to the law-making Body . . . . nominate –

ARTHUR WILLIAMS

Karl L. Rhode, Jr.
31 Alderbrook Rd., Andover

—3% PAID QUARTERLY during the past 7 years—

ALL SAVINGS INSURED IN FULL

To mark the Back-To-School season and to encourage youngsters to SAVE . . . .

Free Ball Point Pen!

A handsome slim beauty with smart silver finish can be yours one of three ways!

• **Buy One (1) or More Paid-Up Shares**
Excellent lump-sum savings in multiples of $200.

• **Open Five (5) Serial Shares $5 Per Month**
"The only Club Savings Plan that pays dividends"!

• **Open a New Regular Savings Account with $10 or More!**

Current Dividend 3% Per Annum
PAID QUARTERLY

264 ESSEX ST. LAWRENCE
Open Tuesday Evenings 7 to 8

Weddings . . .

MRS. DANIEL J. THOMAS JR.

THOMAS – DOYLE

The church of Our Lady of the Miraculous Medal, Hampton, N.H., was the scene of the recent wedding of Miss Jacqueline Doyle, daughter of Dr. and Mrs. William A. Doyle, 9 George ave., Hampton, N.H., formerly of Shawsheen Village and Daniel Joseph Thomas Jr., son of Mrs. Gill Cisco-Smith of North Shore blvd., Hampton Beach, N.H. The Rev. Matthew J. Casey performed the double ring ceremony, followed by a nuptial Mass.

Given in marriage by her father, the bride wore a gown of imported Chantilly lace with a sequin trimmed bodice and full bouffant skirt over a Southern Bell taffeta and lace hoop skirt. A cumberbund of taffeta terminated in a large bow in back with a cathedral train of nylon tulle ruffles over taffeta. Her fingertip veil of illusion was attached to a crown of seed pearls and sequins and she carried a white lace covered prayerbook marked with a white orchid and streamers of stephanotis.

In the bridal party were Mrs. Lawrence Ashender, sister of the bridegroom, as matron of honor; Miss Betty O'Connor of Lawrence, Mrs. Claire Collins Goodell of Lynn, Miss Barbara Faris and Miss Mary Margaret Costello, both of Andover, as bridesmaids. All wore gowns of nylon tulle and white lace over taffeta, the honor attendant in mint green and the bridesmaids choosing pink. They wore Juliet caps to match their gowns and carried lace fans with pink and white sweetheart roses. Miss Miriam Faris of Andover, as flower girl, wore a mint green gown with matching crown and carried a white basket of sweetheart roses and petals.

Lawrence Ashenden, brother-in-law of the bridegroom, served as best man. Ushers were Edward A. Collins Jr., Henry J. Collins Jr., Edward Ashenden and Maurice J. Doyle. Master Christopher Faris of Andover was ring bearer.

A reception in the Hotel Farragut, Rye Beach, followed the ceremony. Miss Charlotte A. McLaughlin presented the guest book.

The bride is a graduate of Hampton academy and the Burroughs School of Banking Machines. The bridegroom was graduated from Randolph high school and plans to make the Army his career. He is presently stationed in California where the couple are making their home.

PIANO TAUGHT IN YOUR HOME BY

VIRGINIA B. CARVELL

Graduate of New England Conservatory and the Juilliard School of Music.

TEL. 1851-J

15 Princeton Ave., Shawsheen

HARVEST SUPPER AT SOUTH CHURCH

The annual harvest supper of the South Congregational church will be held in Fellowship Hall at 6:30 p.m., Wednesday, Sept. 26th. Tickets for this turkey supper are in charge of Mrs. Will Brown and Mrs. Austin Thomas.

Central Fifth Grade Students Offered Historical Tour

Priscilla Abbot Chapter, N.S.D.A.R., will sponsor a field trip for all fifth grades in the Central school Sept. 19, the week of the celebration of the Constitution of the United States.

Buses will leave the Central school at 9 a.m. and will return approximately at 3 p.m. The tour will include a visit to the Old North church, Paul Revere house, Bunker Hill monument and the U.S.S. Constitution at the Navy Yard. Each child will bring a box lunch and the chapter has received permission for the children to have their lunch on the grounds of the monument. There will be a nominal charge for transportation and permission slips will be issued to each fifth grader soon after the opening of school. This trip has been arranged with the cooperation of Superintendent of Schools Edward I. Erickson and Miss Catherine Barrett, principal of Central Elementary school.

The committee, consisting of Mrs. Edwin G. Otto, chairman; Mrs. John M. Murray and Mrs. Edward H. Thompson has worked all summer to make arrangements for this trip. Historical tours comprise one of the projects of D.A.R. work as well as educational and patriotic information.

The chapter will also hold a rummage sale the latter part of this month, the date and place to be announced later.

The State fall meeting will be held in Swampscott Oct. 2 and 3 at which time the newly elected President General, Mrs. Frederic A. Groves of Missouri, will be present, as well as many other distinguished guests.

NEW FORMS FOR ELECTRICAL WORK

The selectmen have approved a new permit-information card for those seeking approval of electrical work. The new card has room for listing all pertinent data concerning the electrical work.

As in the past electricians doing work here may fill in the cards at the fire station so the electrical inspector may inspect the job before the wires are covered.

100% WARRANTY

(NOT 50/50)
PARTS and LABOR
FOR ONE FULL YEAR
BACKED BY
DEALER INTEGRITY!

Mechanical Condition
Warranted by
NATIONAL
Warranty Secured Throughout
United States for one year from date of purchase

– ONLY WEST ST. MOTORS IS CERTIFIED TO OFFER BOTH –

NOW BUY A USED CAR HERE
WITH GREATER CONFIDENCE THAN EVER BEFORE!

WEST STREET MOTORS

134 WEST STREET – LAWRENCE

TEL. LAW. 38775

OPEN EVENINGS TIL 9

YOU LEAVE THE WASH - WE DO ALL THE WORK!

ESSEX LAUNDROMAT

GEO. E. BUBAR, Prop.
24 Essex St. Andover
Tel. 3005

WASHING - DRYING

LAUNDROMAT HOURS
OPEN 7:30 A.M. DAILY
CLOSED WEDNESDAY ALL DAY
CLOSE: 5 P.M. SATURDAYS
6 P.M. OTHER DAYS

WESTINGHOUSE EQUIPPED

y her father,
n of imported
h a sequin
full bouffant
Bell taffeta
A cumberbund
l in a large
a cathedral
ruffles over
veil of illu-
a crown of
uins and she
covered pra-
a white or-
stephanotis.
y were Mrs.
sister of the
on of honor;
or of Law-
Collins Good-
Barbara Faris
ret Costello,
bridesmaids.
lon tulle and
ta, the honor
een and the
pink. They
match their
ce fans with
theart roses.
of Andover,
a mint green
crown and
et of sweet-
s.
n, brother-in-
m, served as
re Edward A.
Collins Jr.,
d Maurice J.
topher Faris
bearer.
Hotel Farra-
followed the
rlotte A. Mc-
the guest

graduate of
and the Bur-
Banking Ma-
om was grad-
high school
the Army his
tly stationed
the couple
e.

R
CH
st supper of
tional church
lowship Hall
esday, Sept.
s turkey sup-
of Mrs. Will
in Thomas.

Y
Condition
ed by
NAL
one year
purchase
ER BOTH –
ERE
FORE!
ORS
38775
INGS TIL 9

Central Fifth Grade Students Offered Historical Tour

Priscilla Abbot Chapter, N.S. D.A.R., will sponsor a field trip for all fifth grades in the Central school Sept. 19, the week of the celebration of the Constitution of the United States.

Buses will leave the Central school at 9 a.m. and will return approximately at 3 p.m. The tour will include a visit to the Old North church, Paul Revere house, Bunker Hill monument and the U.S.S. Constitution at the Navy Yard. Each child will bring a box lunch and the chapter has received permission for the children to have their lunch on the grounds of the monument. There will be a nominal charge for transportation and permission slips will be issued to each fifth grader soon after the opening of school. This trip has been arranged with the cooperation of Superintendent of Schools Edward I. Erickson and Miss Catherine Barrett, principal of Central Elementary school.

The committee, consisting of Mrs. Edwin G. Otto, chairman; Mrs. John M. Murray and Mrs. Edward H. Thompson has worked all summer to make arrangements for this trip. Historical tours comprise one of the projects of D.A.R. work as well as educational and patriotic information.

The chapter will also hold a rummage sale the latter part of this month, the date and place to be announced later.

The State fall meeting will be held in Swampscott Oct. 2 and 3 at which time the newly elected President General, Mrs. Frederic A. Groves of Missouri, will be present, as well as many other distinguished guests.

NEW FORMS FOR ELECTRICAL WORK

The selectmen have approved a new permit-information card for those seeking approval of electrical work. The new card has room for listing all pertinent data concerning the electrical work.

As in the past electricians doing work here may fill in the cards at the fire station so the electrical inspector may inspect the job before the wires are covered.

YOU LEAVE THE WASH – WE DO ALL THE WORK!

ESSEX LAUNDROMAT
GEO. E. BUBAR, Prop.
24 Essex St. Andover
Tel. 3005
WASHING - DRYING
LAUNDROMAT HOURS
OPEN 7:30 A.M. DAILY
CLOSED WEDNESDAY ALL DAY
CLOSE: 5 P.M. SATURDAYS
6 P.M. OTHER DAYS
WESTINGHOUSE EQUIPPED

C.D. VOLUNTEERS MAY ENROLL AT TOWN HALL

More than 25,000 pieces of Civil Defense literature will be distributed by the end of the week in most stores, banks, the library and town house.

Director Harold Wennik said the material is available for everyone who wishes to know what to do in the event of an attack. Gordon Cannon, head of the warden service, assisted by Mr. and Mrs. Richard Moody, have been in charge of the distribution. Volunteers for the various branches may enroll at the selectmen's office, Wennik said.

Obituaries . . .

MRS. SUSAN GILLESPIE

The funeral of Mrs. Susan (Fortheringham) Gillespie, 92, of 92 Elm st., was held Saturday from the Lundgren funeral home with services at 2 conducted by the Rev. Frederick B. Noss. Burial was in Spring Grove cemetery.

Mrs. Gillespie died Sept. 6 in the home of her son, James Gillespie, after a long illness. She was a native of Newburgh-on-Tay, Scotland and a resident of Andover for the past 49 years. She was a member of the Free church and the Order of Eastern Star.

Surviving are two sons, James of Andover, John of Victoria, British Columbia; four grandchildren; one great grandson and several nieces and nephews.

The bearers were James Gillespie, James Napier, James M. Gillespie, Kenneth Bushway and James Baxter.

CHARLES H. MORGAN

The funeral of Charles H. Morgan, 80, 21 Corning st., Boston, a former long-time resident of Andover, will be held Friday from the Lundgren funeral home with services at 2 conducted by the Rev. Donald J. Ryder. Burial will be in Ridgewood cemetery, No. Andover.

Mr. Morgan died unexpectedly Tuesday evening in the Boston City hospital. Born in Cambridge, he was a member of the Andover Veterans of the Spanish American War and Andover Post 2128, V.F.W.

Surviving are a son, Bertram F. of Nashua, N.H.; a brother, G. Homer Judge of Andover; a sister, Mrs. John F. Glynn of Andover; two grandchildren, Nancy and Janis Morgan of Nashua.

Friends may call today at the funeral home from 7 to 9.

KENNETH C. FOSTER

The funeral of Kenneth C. Foster, 61, 49 Grand st., Reading, a former Andover resident, was held Tuesday from the Edgerly & Bessom funeral home, Reading, with services at 2 conducted by the Rev. Paul E. Sheldon, Ph.D. Burial was in Spring Grove cemetery.

Mr. Foster died Sept. 8. He was a veteran of World War I and a member of the Reading American Legion. He was self-employed as a lithographer.

Surviving are his widow, Emma A. (Keilhau) Foster; a daughter, Mrs. Shirley A. Conatser of New York City; a son, Kenneth C. Foster Jr. of California; and two grandchildren.

WELCH'S Little PLUMBER

Whatever your plumbing or heating problem . . . large or small – CALL
W. H. WELCH CO.
PLUMBING & HEATING
TEL. 128

Pilgrim Fellowship Meeting Sunday

The Pilgrim Fellowship of the South church will meet Sunday night at 7, under the leadership of Lou R. Steigler, associate minister.

Officers of the organization for the coming year are Robert Colpitts, president; Ruth Neisser, vice president; Sara Clift, secretary and Philip Colquhoun, treasurer. Young people from Grade nine through high school are invited to attend the Fellowship meetings.

For Investments See
VINCENT TREANOR
of
BACHE & CO.
Members N.Y. Stock Exchange
Other Leading Stock and Commodity Exchanges
14 PARK ST. TEL. 440

It's Your Obligation to Help Select the Best Candidates. | Vote in the Primary Sept. 18.

DIRECTOR OF DANCE DEPARTMENT
OF BOSTON CONSERVATORY OF MUSIC
JAN VEEN
– announces – –
Fifth Season of Modern Dance, Body Correctives and Ballet for:
Children, Teen-Agers and Adults
OPENING CLASSES WEDNESDAY, OCTOBER 3rd.
ANDOVER CENTRAL ELEMENTARY GYM
For Registration and Further Information Please Call –
MRS. V. WILKIE, JR. at ANDOVER 561

ARE YOU SEEKING A JOB WITH A FUTURE?

A prominent national concern expects to build its main offices on Route 128 North between Routes 28 and 1. Many opportunities will be available for clerical applicants.

ARE YOU INTERESTED?

If so, clip the application below - - - - check the job classification you like - - - - answer all the questions - - - - mail the form to

THE ANDOVER TOWNSMAN
LA 76 BOX 9
ANDOVER, MASS.

All replies will be treated as confidential.

Please Clip Here

The Andover Townsman
LA 76, Box 9
Andover, Mass.

Gentlemen:

I should like to file an application for the position checked at the right.

I am not presently employed
or
I am presently employed as a _____

_____

I have worked at the following places in the last five years:

_____
_____
_____
_____
_____

Typist ☐
Secretary ☐
File Clerk ☐
Bookkeeper ☐
Stenographer ☐
General Clerical ☐
Machine Transcriber ☐
Clerical Supervisor ☐

My name is _____ My 'phone number is _____

My address is _____ (street) _____ (town)

CLIP THE APPLICATION ABOVE AND MAIL NOW

Tues., Fri. nites 'til 9*

fall Days - - -

Enhance your Fall into Winter wardrobe with

"Things Different"

from

Michael Jay's

Easy Shopping
No Parking Difficulties
ANDOVER

DATA ON CANDIDATES OFFERED FOR INSPECTION

(Continued from Page One)

didates of both parties.

In the League's questionnaire, questions were asked of the candidates concerning their interest in the office sought and any preperation, through training and experience, that would qualify the individual. In this special news feature, the TOWNSMAN is concerned only with the individual's biographical data and has not attempted to reprint campaign statements or pledges that may have been included in the candidate's answer to the questionnaire. The candidates are:

State Senate

Donald Funi, Republican, resides at 355 Concord st., Haverhill. He is 32 and is a tax consultant and public accountant. Mr. Funi is a graduate of Boston university and has been tax collector and treasurer of the City of Haverhill.

Charles S. Marston III, Republican, is completing his sixth year as representative of the Third Essex district. He lives at 309 East Broadway, Haverhill and is 35 years old. Mr. Marston lists his occupation as manufacturer of athletic shoes, with a plant in Georgetown. He attended Norwich university, majoring in economics and government.

James P. Rurak, Democrat, 34 Margin st., Haverhill, did not reply to the questionnaire.

Humphrey S. Williams, Democrat, age 55, lives at 297 So. Main st., Haverhill. Mr. Williams lists 20 years' employment by the federal government, duty as chairman of the Haverhill Board of Assessors and experience as city manager of Haverhill as qualifications for the office.

Representative

Frank S. Giles Jr., Republican, age 41, resides at 19 Smith ave., Methuen. He is currently serving as representative and has been Republican Whip for four years. He also lists the occupation of business manager.

William Longworth, age 42, Republican, lives at 25 Stevens st., Methuen. His occupation is listed as state representative and he lists Methuen public schools and Lowell Textile institute as his educational background. He formerly owned a men's haberdashery store and was employed by the town treasurer in Methuen for five years. He is chairman of the Polio drive in Methuen.

Thomas Slack, Republican, present representative, and a resident of 31 High st., Methuen, did not reply to the questionnaire.

William I. Gray, Republican, age 54, is a resident of 75 Cheever cir., Andover. He lists his occupation as real estate and insurance sales.

Arthur Williams, Republican, age 40, is a resident of 127 Haverhill st., Andover. He is a lawyer, obtaining his law degree from Northeastern university. He listed various civic activities as part of his general background and training for public office.

Clerk of Courts

Raymond W. Schlapp, 19 Hemenway st., Methuen, Republican; is present assistant clerk of courts, appointed by the Superior Court to the position for three terms. He is 49, a practicing attorney, former representative, Naval veteran and graduate of Boston university law school.

John A. Smith, Atlantic rd., Gloucester, age 58, is an advertising consultant and realtor. A former owner of John A. Smith and Staff of Boston, he is active in Republican clubs and is a graduate of Boston university college of business administration. He was president and treasurer of Mellin's Food co. of America.

J. Frank Hughes, attorney, of Cherry st., Danvers, did not answer the questionnaire.

Philip A. Hennessey, 18 Clement ave., Peabody, Democrat, is 46 and a court officer. He graduated from Boston university and is a veteran.

Augustine D. Riley, 301 Essex st., Lawrence, Democrat, is a practicing attorney, age 44. He is a member of the Federal Bar, Massachusetts Bar and has held prior political office.

County Commissioner

Mary T. Heath, 420 Atlantic ave., Marblehead, Republican, is 56 and owner of the Essex Employment and Service company. She is a graduate of Vassar, has taught school and is active in civic affairs in her community.

C. F. Nelson Pratt, 4 Johnston ter., Saugus, 65, Republican, is present commissioner and chairman of the board. He has held various public offices including representative, school committee and selectman.

Wallace H. Bell, 74 Salem st., Lawrence, Republican, is 58 and an employee of the health department of the city of Lawrence. He is a veteran of World War II.

Frank L. Wiggin, 5 Park st., Peabody, 49, Republican, is a police communications dispatcher for the Registry of Motor Vehicles. He has served on the school committee, city council and has been active in civic affairs.

Thomas D. O'Brine, 562 Eastern ave., Lynn, Republican, is a salesman and property manager.

Alfred W. J. Taylor, 55, 17 Grafton st., Lawrence, Republican, is an inspector and has been active in various civic and fraternal organizations.

Charles J. McCarthy, 72 Murgin st., Peabody, age 63, Democrat, is a retired contractor.

Arthur J. Clancy, 31 Maple Valley rd., Lynn, Democrat, is an insurance salesman and a member of the city council for 12 years.

James D. Burns, 1 Island ave., Salem, Democrat, is a civil engineer. He has been a state representative, delegate to national conventions and has served as a councilman.

George A. Callahan Jr., 197 Abbot st., Lawrence, age 36, is on leave of absence from the Internal Revenue department. He is a school committee member and attended Lowell Technological Institute.

John R. Ahern, 88 Nesmith st., Lawrence, 31, is an industrial statistician and a veteran of World War II and is a graduate of Northeastern university school of business administration.

Edward H. Cahill, 62 Cherry st., Lynn, is sports editor of the Lynn Item, age 44. He has served as councillor-at-large in Lynn since 1940 except for three years in the Marines.

Thomas W. McGee, 104 Johnson st., Lawrence, no reply.

John J. Cahill, 45 Elm st., No. Andover, no reply.

County Sheriff

Earl E. Wells, 48 St. Peter st., Salem, 63, Republican, is present sheriff and has been deputy sheriff since 1916. He was elected in 1952 and was appointed special sheriff in 1920.

Earle H. Warren, 8 Lincoln ave., Salisbury, Republican, 41, has been a police officer there for the past 16 years.

Leo D. Lauzon, 28 Magner rd., 39, Democrat, is a police officer.

Everett B. Dowe, 29 Durso ave., Lawrence, Democrat, is a police officer assigned to the detective division.

A.V.I.S. Will Beautify Areas

Two major projects of improving and beautifying areas in the town were described to the Board of Public Works last week by the vice president of the Andover Village Improvement Society, Heinrich Rohrbach.

The A.V.I.S. plans to plant the banking near the railroad station in such a way as to prevent future erosion and to provide shrub blossoms most of the growing season. Their request to have brush removed by the town met with BPW approval, and Superintendent Edward Lawson will investigate the cost of either hot topping or placing steps in a gulley which the public uses as a short cut to School st.

In the Park, the A.V.I.S. will plant and prune extensively to provide flowers from spring to fall. The B.P.W. has requested only that before any plants are removed and new ones substituted, plans be talked over in detail.

BARON'S INN
GUESTS
Modern Facilities
4 LOCKE ST. TEL. 3584

A NEW ENGLAND PAINT MADE TO STAND NEW ENGLAND WEATHER
TOURAINE HOUSE PAINT
WHITE & COLORS 5.95 PER GALLON
COLE PAINT & HARDWARE
10 MAIN ST. TEL. 1156

Lundgren Funeral Home
Established 1840
COMPLETE FUNERAL SERVICE
MALCOLM E. LUNDGREN
DONALD E. LUNDGREN
18 Elm Street Tel. 2072

FOAM RUBBER
CUSHIONS – MATTRESSES
CAFFREY FOAM PRODUCTS
366 Broadway, Lawrence

STERLING SILVER
Every pattern made in America at –
JOHN H. GRECOE
Jeweler – Optician
46 MAIN ST. PHONE 830

Begley-Mayflower
P. F. BEGLEY CO. 21372
— TEL. LAW. – MU
15 Union St.

ABOLISH CLUTTER
Cellars • Attics & Garages
CLEANED
We Buy All Kinds Of Metals
DUMP TRUCK FOR HIRE
CALL LAW. MU 35981 OR AND. 2320 J

and has held
ner
420 Atlantic
Republican,
e Essex Em-
ce company.
Vassar, has
is active in
ommunity.
t, 4 Johnston
epublican, is
er and chair-
has held va-
es including
ol committee

74 Salem st.,
an, is 58 and
ealth depart-
Lawrence. He
War II.
5 Park st.,
blican, is a
as dispatcher
Motor Vehi-
on the school
ncil and has
affairs.
e, 562 East-
ublican, is a
y manager.
ylor, 55, 17
ce, Republi-
tor and has
us civic and
as.
thy, 72 Mur-
ge 63, Dem-
ntractor.
, 31 Maple
mocrat, is an
and a member
r 12 years.
Island ave.,
a civil eng-
a state rep-
e to national
served as a

an Jr., 197
, age 36, is
from the In-
rtment. He is
member and
echnological

88 Nesmith
is an indus-
a veteran of
a graduate of
rsity school
ration.
d, 62 Cherry
editor of the
le has served
ge in Lynn
r three years

e, 104 John-
o reply.
Elm st., No.

ING
ER
made
—
H.
DE
tician
PHONE 830

County Sheriff

Earl E. Wells, 48 St. Peter st., Salem, 63, Republican, is present sheriff and has been deputy sheriff since 1916. He was elected in 1952 and was appointed special sheriff in 1920.

Earle H. Warren, 8 Lincoln ave., Salisbury, Republican, 41, has been a police officer there for the past 16 years.

Leo D. Lauzon, 28 Magner rd., 39, Democrat, is a police officer.

Everett B. Dowe, 29 Durso ave., Lawrence, Democrat, is a police officer assigned to the detective division.

A.V.I.S. Will Beautify Areas

Two major projects of improving and beautifying areas in the town were described to the Board of Public Works last week by the vice president of the Andover Village Improvement Society, Heinrich Rohrbach.

The A.V.I.S. plans to plant the banking near the railroad station in such a way as to prevent future erosion and to provide shrub blossoms most of the growing season. Their request to have brush removed by the town met with BPW approval, and Superintendent Edward Lawson will investigate the cost of either hot topping or placing steps in a gulley which the public uses as a short cut to School st.

In the Park, the A.V.I.S. will plant and prune extensively to provide flowers from spring to fall. The B.P.W. has requested only that before any plants are removed and new ones substituted, plans be talked over in detail.

FOAM
RUBBER
CUSHIONS – MATTRESSES
CAFFREY FOAM PRODUCTS
366 Broadway, Lawrence

Begley-Mayflower
P. F. BEGLEY CO. 21372
— TEL. LAW. – MU
15 Union St.

OLISH CLUTTER
▪ Attics & Garages
CLEANED
All Kinds Of Metals
DUMP TRUCK FOR HIRE
MU 35981 OR AND. 2320 J

SELECTMEN APPOINT ELECTION OFFICERS

Continued from Page One

croft, 34½ Summer st., (R); Frederick E. Griffin, 25 Bartlet st., (I); Thomas A. Farragher, 65 Carmel rd., (D); Forrest E. Noyes Jr., 8 Cedar rd., (R); John E. Gilcreast, 21 Bartlet st., (R); Leo J. Raftery, 185 Summer st., (I); Paul M. Cheney, 83 Maple ave., (R). Substitutes – Lee E. Noyes, 8 Cedar rd., (R); John E. Cronin, 8 Summer st., (R); and John E. McAllister, 53 Whittier st., (D).

Precinct two – Fernand J. Lussier, 11 High st., warden, (D); William Hulse Jr., 52 Stevens st., (R); Paul A. Lanni, 17 Brechin terr., (I); Michael E. Brennan, 12 Brook st., (D); Guy B. Howe Jr., 6 Henderson ave., (R) and Charles J. Lundergan, 50 High st., (D).

Precinct three – A. Norman Warhurst, warden, 18 Riverina rd., (R); Percy R. W. Davis, 26 Riverina rd., (R); T. Edwin Andrew Jr., 14 Riverina rd., (R); Garrett J. Burke, 390 No. Main st., (D); Raymond J. Dobbin, 34 Enmore st., (D); Alan F. Dunlop, 20 Arundel st., (R); George R. Cairns, 54 Corbett st., (R); Lucien J. Topping, Celia st., (D); Robert W. Phinney, 17 Sutherland st., (R); substitutes – John F. Tansey Jr., 1 Arundel st., (I); Philip A. Winters, 42 Enmore st., (D); Clarence H. Colmer, 1 Yale rd., (R); and James C. Berthel, 18 Arundel st., (I).

Precinct four – Robert H. Henderson, Haggett's Pond rd., warden, (R); Philip C. Mooar, 108 Lowell st., (R); Herbert E. Disbrow, Chandler rd., (R); William J. Orr, 97 Shawsheen rd., (R); Russell C. MacLeish, 119 Shawsheen rd., (R); James D. Doherty, 9 Juniper rd., (D); and Francis P. Reilly, Lowell st., (D); substitutes – John P. Toomey, Brown st., (I).

Precinct five – William Miller Jr., Bannister rd., warden, (R); Eugene A. Zalla, 3 Chester st., (D); Michael W. Mullaney, 11 Chester st., (D); James L. Butler, 451 Andover st., (R); John Duke, River st., (D); Clyde E. Mears, 25 Oak st., (R); James A. O'Brien, 333 Andover st., (D); Roy M. Pearson, 437 Andover st., (R).

Precinct six – Ralph A. Bailey, Porter rd., warden, (R); Charles E. Platt, Bancroft rd., (R); John Lynch, 107 Vine st., (R); John Lynch, Gray rd., (D); George Burridge, Bancroft rd., (R); Edward A. Doyle, Vine st., (D); William F. Douty Sr., Salem st., (R); Charles E. Bennett, 74 Hidden rd., (R); substitutes – Robert M. Nichols, Gould rd., (R); Augustine L. Delaney, Holt rd., (D) and Gordon B. Cannon, 54 Salem st., (R).

Engagements

Sheridan – Stentiford

A November wedding is planned by Miss Bernice Stentiford, whose engagement to Airman Richard Sheridan, son of Mr. and Mrs. Wilbur Sheridan of Laurel, Del., is announced by her parents, Mr. and Mrs. Sylvan P. Bernard, 40 Stevens st.

DeRosa – McSherry

The engagement of Miss Jean Ann McSherry to Frank Thomas DeRosa, son of Mrs. Antoinette DeRosa of Dorchester, is announced by her parents, Mr. and Mrs. Thomas B. McSherry, 78 Pine st.

Miss McSherry is a graduate of the Museum School of Fine Arts, Boston. Mr. DeRosa is a graduate of the Wagner School of Art.

White – Cottrell

Announcement is made of the engagement of Miss Cynthia Lee Cottrell to Edwin Rosser White, son of Mrs. James R. White and the late Mr. White of Nashville, Tenn., by her parents, Mr. and Mrs. Charles B. Cottrell of Porter rd.

Miss Cottrell is a graduate of Summit, N. J. high school and Vanderbilt university in Nashville. Mr. White was graduated from Nashville high school, served three years in the U. S. Marine Corps and attends Vanderbilt university.

A December wedding is planned.

BUILDING PERMITS REACH $636,400

Continued from Page One

permit for a new garage on Lowell st. Permission was given for greenhouses on River rd. for Harry Loosigian and John Asoian.

Under additions and alterations, the following permits were issued: Burton Batchelder, 71 Center st., add room; Rose Ellis, 43 Dufton st., side porch; Arthur DeFault, Foster's pond, add room; Joseph Michelin, So. Main st., tear down barn; Stanley Leadbitter, 74 Lowell st., add room; Thomas Connelly, Avon st., add room; Charles Nigrelli, Sutherland st., breezeway and garage; Suburban Household Enterprises inc., renovations at town hall; Cottage Farm inc., So. Main st., convert to dwelling; Alvin Fuller, Shipman rd., finish second floor; Andrew Brookover, Lincoln st., enlarge garage; Eugene Mercier, Lupine rd., add for storage; Charles Kew, High st., add shed dormer; John Lynch, Chandler rd., add breezeway; John Shepard, School st., tool house and Mary Morrison, Henderson ave., rear porch.

ST. AUGUSTINE'S GUILD MEETS TONIGHT

St. Augustine's Guild will meet tonight in the school hall at 8. Guest speaker will be Dr. James O'Shea and he has chosen "Discipline for Children" as his topic. Refreshments will be served.

It's Your Obligation to Help Select the Best Candidates. Vote in the Primary Sept. 18.

LAWN SPRINKLER SPECIAL

GREEN SPOT
CHROME 2-ARM
ADJUSTABLE
Covers a 46' area at average city pressure
REGULAR PRICE 6.50
OUR SPECIAL PRICE $3.89
BRUCKMANN'S
158 SO. BROADWAY, LAWRENCE – FREE PARKING SPACE
ANDOVER DELIVERIES DAILY MU 6-4105

Political Advertisement *Political Advertisement*

ANDOVER REPUBLICANS
RE-NOMINATE
A RECOGNIZED LEADER
REPRESENTATIVE
FRANK S. GILES
• REPUBLICAN WHIP 4 YEARS
• CHAIRMAN METHUEN SCHOCL COMMITTEE – 5 YEARS
• PRESIDENT, ESSEX CCUNTY LEGISLATURES ASSOC.
FROM THE BOSTON GLOBE – FEB. 5, 1956
"It was Rep. Giles perhaps more than anyone else who was responsible for getting the Governor's program through the Democratic-controlled House."
Roy Becotte
River Road, West Andover

THIS WEEK'S SPECIAL
HOOVER
VACUUM CLEANER
CANISTER MODEL WITH ALL ATTACHMENTS
WAS 97.50
NOW ONLY 69.50
2.00 A WEEK

F.J. LEONE CO.
TELEVISION – FURNITURE – APPLIANCES
430 ESSEX ST. LAWRENCE MU 6-6197

ARE YOU BUILDING OR REMODELING, OR PLANNING TO?
Indian Head Millwork Corporation
INVITES YOU TO VISIT ITS MODERN BUILDING DISPLAY SHOWROOM
You'll See One of New England's Largest Displays, Including
• WINDOWS
PICTURE
PANEL
REGULAR
PANORAMIC
SLIDING
STORM
• DOORS
EXTERIOR
INTERIOR
GARAGE
Many styles to choose from
• MILLWORK
TRIMS
MOULDINGS
• SEAL-O-MATIC
Hurricane Proof Shingles.
Only a few dollars more per house but will stay on years longer.
FACTORY-TO-YOU PRICES!!
• ENTRANCES
To suit your architecture and your price range
BUILDING SUPPLIES for every project
LOCATED JUST OFF MAIN ST., NASHUA, ON EAST HOLLIS ST. AT ALLDS ST. JUST FOLLOW ROUTE 3 FROM N.H. OR MASS. TO CITY HALL, MAIN ST., NASHUA, THEN TURN AT HOLLIS ST. TOWARD ALLDS ST.
PLENTY OF FREE PARKING SPACE AT SHOWROOM
• BUDGET TERMS AVAILABLE •
INDIAN HEAD MILLWORK Corporation
90 EAST HOLLIS ST., NASHUA, N. H.

JURY LIST FOR 1956-57

The TOWNSMAN this week completes the publication of the jury list, a portion of which was published several weeks ago.

Jack D. Ledbetter, Cutler rd.; Edward M. Lindholm, 44 Chestnut st.; Clinton R. Livingston, 158 Andover st.; Arthur T. Locke, 22 Brechin terr.; Richard G. Locke, 3 Windsor st.; Rowland L. Luce, 19 Summer st.; Donald E. Lundgren, 249 Highland rd.; George H. Lyle, Woburn st.; Robert J. Macartney, 274 Argilla rd.; Louise B. Manock, 257 Andover st.; Thomas S. Marjerison Jr., 87 Burnham rd.; Phillips B. Marsden, 9 Lockway rd.; Clifford E. Marshall, 22 Pasho st.; Kenneth S. Marshall, 28 Chandler rd.; Ruth S. Marshall, 22 Pasho st.; Virgil Marson, Argilla rd.; James S. Martin, 3 Washington ave.; Helen C. McCarthy, 11 Beech cir.; Jean McSherry, 78 Pine st.; Robert C. Mitchell, 12 Tewksbury st.; John F. Moriarty, 154 High Plain rd.;

Lawrence P. Morrisroe, 70 Summer st.; Walter F. Muller, 49 Whittier st.; Joseph A. Mulvey, 87 Chestnut st.; Lewis P. Nason, 145 River st.; Winthrop R. Newman, 121 Elm st.; Lester C. Newton, 33 Pasho st.; Frank L. Nicoll, 2 Stratford rd.; Helen L. Northey, Rocky Hill rd.; Robert G. Northrup, River st.; Barbara Nowell, 63 Chestnut st.; Catherine J. Noyes, 385 No. Main st.; Herbert L. Ortstein, 9 Binney st.; Leslie Packard, 75 Shawsheen rd.; Alice E. Paige, 53 Salem st.; Dorothy F. Pariseau, 34 Chandler rd.; Willard H. Patterson, Upland rd.; Walter Pearson, 4 Maple ave.; Arthur Peatman, Cutler rd.; Stephen H. Pettit, 2 Beech cir.; Irving O. Piper, 29 Canterbury st.

Douglas B. Pitman, 78 Salem st.; Frederick A. Plummer, 26 Sutherland st.; William W. Rhoads, 15 Cabot rd.; Norman B. Richardson, 20 Walnut ave.; John T. Riley, 38 Chestnut st.; David B. Robb, 32 Park st.; Foster G. Robertson, 7 Canterbury st.; Francis C. Robertson Jr., 17 Burnham rd.; Edward W. Robinson, 5 Lockway rd.; Helen L. Robinson, 127 River rd.; Irving E. Rogers, Sunset Rock rd.; Glenn H. Roundy, 28 Wolcott ave.; J. Elwyn Russell, 29 Chester st.; Harold A. Rutter, 18 Canterbury st.; Hyman A. Saber, 91 Burnham rd.; Edward V. Seero, 98 Chestnut st.; Harry Sellars, 5 Avon st.; Joseph Serio, Lowell Jct. rd.; Clinton D. Shaw, Wildwood rd.; Russell F. Sheeley, 183 Summer st.

Richard A. Sherry, 247 Andover st.; Bart F. Smalley, 35 Hall ave.; Hollis A. Smith, 3 Stirling st.; George A. Snow, 14 Binney st.; Lynn C. Southwell, 19 Burnham rd.; Robert A. Stack, 20 Summer st.; Anna M. Stowers, 89 Main st.; Osborne Sutton, 119 Chestnut st.; Thomas W. Sutton, Lovejoy rd.; Fred J. Tapley, 91 High st.; Ruth P. Taylor, 26 Hall ave.; Thomas D. Taylor, 79 Lowell st.; Gordon M. Thompson, 14 Arundel st.; Shirley M. Thompson, 28 Canterbury st.; John W. Tremblay, 5 Locke st.; Robert L. Trott, 35 Chandler cir.; Eric T. Turner, 1 Sweeney ct.; Harvey G. Turner, South Main st.; Frederic F. Van Auken, 7 Virginia rd.; Ethel H. Veit, 8 Coolidge rd.; Philip A. Vigeant, 7 Andover st.

Kenneth E. Wade, 50 High st.; Homer C. Wadman, 193 North Main st.; Mary D. Walsh, 28 Essex st.; Alice V. Warhurst, 18 Riverina rd.; A. Norman Warhurst, 18 Riverina rd.; William A. Watson, Bancroft rd.; Alvin S. Webster, 18 Lowell st.; Clarence H. Weeks, 66 Chestnut st.; Harold W. Wennik, 14 Lucerne dr.; Howard A. West, Haggetts Pond rd.; Irving J. Whitcomb, 36 Central st.; Clyde A. White, 163 River st.; Frances E. White, 196 Shawsheen rd.; Mildred C. White, 53 Chandler rd.; Charles B. M. Whiteside, 165 Shawsheen rd.; Chester F. Whitney Jr., 739 River rd.; Ernest L. Wilkinson, Alden rd.; Ruth K. Wilkinson, 6 Cabot rd.; Kenneth O. Wilson, 19 Balmoral st.; Henry M. Wolfson, 288 Argilla rd.; Cornelius A. Wood, 276 No. Main st.

Dudley A. Young, 28 Union st.; William J. Young, 42 Elm st.; Fred Yunggebauer, 61 Lowell st.

Voting Is a Priceless Heritage. Don't Let It Lapse.

★ TOWNSMAN BUSINESS DIRECTORY ★

ARBORISTS

AMALIA
TREE SURGEONS, Inc.
A TREE SERVICE WITH A SENSIBLE ATTITUDE TOWARD COST
AND. 1848 OR 2901

BUSS TREE SERVICE
38 Years Experience
A Complete Tree Service
J. H. Buss, Sr. Tel. 1304-J
J. H. Buss, Jr. Tel. 1672-M

TREE SERVICE
by
DODGE ASSOCIATES
Wenham, Massachusetts
ANDOVER Representative
ALBERT R. RETELLE
Reservation Road
Tel. And. 841

AUTO REPAIRS

CLARK MOTOR CO.
AUTHORIZED
CHRYSLER - PLYMOUTH
SALES and SERVICE
PAINTING and BODY WORK
IN OUR OWN SHOP
41 PARK ST., ANDOVER
Tel. Andover 333

PARK ST. GARAGE
GENERAL AUTO REPAIRING
JENNEY GAS & OILS
33 PARK ST. TEL. 240

AUTO SCHOOLS

E - Z AUTO SCHOOL
DAY 3042
EXPERIENCED TRAINING DRIVERS
COMPLETE DUAL CONTROLS
EVENING 283
SPECIALIZING IN AUTOMATIC DRIVE INSTRUCTION
LUPINE RD. ANDOVER

BUILDING MATERIAL

LUMBER - PAINTS
WALLPAPER
HARDWARE
SPORTING - GOODS
AMMUNITION – TARGETS
J. E. Pitman Est.
63 PARK ST., ANDOVER
TEL. 664

CARPENTRY WORK

FOR ALL YOUR
CARPENTER WORK
REMODELING
OR
ROOFING
CALL
ED. OTTO
TEL. AND. 1396
FREE ESTIMATES

CESSPOOLS

CESSPOOLS PUMPED OUT
– ALSO –
Cesspools and Septic Tanks Installed
CHARLES CORBEIL
TEL. GLENVIEW 7-7236

CLEANSERS & DYERS.

—CLEANSING—
—PRESSING—
—TAILORING—
MEN'S AND LADIES' GARMENTS
CALL 1169
Elander & Swanton
56 MAIN ST.
ANDOVER, MASS.

ELECTRICIANS

Archie A. Gunn
MASTER ELECTRICIAN
Wiring for
Oil Burners – Light – Power
MOTOR & APPLIANCE REPAIRS
41 PINE ST. TEL. AND. 920

C.A.HILL & CO.
Electrical Contractor
CHARLES A. HILL, JR.
Call us for every residential, commercial and industrial electrical service.
LIGHTING ENGINEERS
13 Chestnut St. Tel. 1076

FOUNDATION CONTRACTORS

MIDDLESEX CONCRETE FORM CO
FOUNDATION CONTRACTORS
Tels. Crystal 9-3631-W 9-0148-J
Wakefield, Mass.

LANDSCAPE SERVICE

HEATHERFELLS NURSERY
LANDSCAPE SERVICE
H. ROHRBACH
SUNSET ROCK ROAD TEL. 192
Bring Us Your Garden Problems

REAL ESTA

ANDOVER REALTY AGENCY
REAL ESTATE
3 Lowell St., Shawsheen Village
TELS. 702 or LAW. 8-4241
Donald A. MacNeil, Mgr.

W. Shirley Barnard
Real Estate and Insurance
at
Main and Barnard Streets
Telephone 202

BRADLEY
REAL ESTATE
And. 2529, Law. 7029

Fred E. Cheever
REAL ESTATE
21 MAIN STREET
TELS. 775 & 1098

REAL ESTATE
INSURANCE
DOUGLAS N. HOWE
52 MAIN ST.
ANDOVER, MASS.
PHONE 2208

K. C. KILLORIN
REALTOR
77 Main St. Andover
Tel. 2272

For Efficient, Courteous Service and ACTION!
List Exclusively with
R. C. SIMMERS
REAL ESTATE – INSURANCE
94 Main St. TEL. 2316

Buying...?
...Selling?
R. A. Kimball and Associates
TOWN & Country HOMES
89 MAIN ST. ANDOVER
TEL. AND. 3148
R. A. KIMBALL
Res. Andover 1768
MRS. B. M. DARLING
Res. Andover 1578

RESTAURANTS

The Coffee Mill
125 MAIN ST. TEL 886
ANDOVER, MASS.

CHOICE OF FINE FOODS AND LIQUORS
LOUIS SCANLON'S
☆ ON THE ANDOVER LINE ☆

TRY A TOWNSMAN WANT AD – CALL 1943

SERVICE STATION

Here To Serve..
John M. Murray
Gulf
Super Service
COR. MAIN AND CHESTNUT STREETS

TELEVISION SERVICE

BOB'S T V SERVICE
RADIOS & PHONOGRAPHS
TEL. AND. 2254

RADIO & TV SERVICE
MULLIGAN'S RADIO & TV LAB.
30 SOUTH BROADWAY, LAWRENCE
TEL. LAW. 30396

TRAVEL

ANDOVER TRAVEL BUREAU
Agency for All Airlines and Steam Ship Lines
21 MAIN ST. TEL. 775-1098
Fred E. Cheever, Mgr.

WALLPAPERS

WALLPAPER
ALLIED PAINT STORES
Joseph T. Gagne, President
34 Amesbury St., Lawrence

; John T. Ri-
st.; David B.
Foster G. Rob-
st.; Francis
Burnham rd.;
n, 5 Lockway
son, 127 Riv-
ogers, Sunset
Roundy, 28
wyn Russell,
old A. Rutter,
Hyman A. Sa-
.; Edward V.
st.; Harry Sel-
Joseph Serio,
nton D. Shaw,
ll F. Sheeley,

ry, 247 And-

over st.; Bart F. Smalley, 35 Hall ave.; Hollis A. Smith, 3 Stirling st.; George A. Snow, 14 Binney st.; Lynn C. Southwell, 19 Burnham rd.; Robert A. Stack, 20 Summer st.; Anna M. Stowers, 89 Main st.; Osborne Sutton, 119 Chestnut st.; Thomas W. Sutton, Lovejoy rd.; Fred J. Tapley, 91 High st.; Ruth P. Taylor, 26 Hall ave.; Thomas D. Taylor, 79 Lowell st.; Gordon M. Thompson, 14 Arundel st.; Shirley M. Thompson, 28 Canterbury st.; John W. Tremblay, 5 Locke st.; Robert L. Trott, 35 Chandler cir.; Eric T. Turner, 1 Sweeney ct.; Harvey G. Turner, South Main st.; Frederic F. Van Auken, 7 Virginia rd.; Ethel H. Veit, 8 Coolidge rd.; Philip A. Vigeant, 7 Andover st.

Kenneth E. Wade, 50 High st.; Homer C. Wadman, 193 North Main st.; Mary D. Walsh, 28 Essex st.; Alice V. Warhurst, 18 Riverina rd.; A. Norman Warhurst, 18 Riverina rd.; William A. Watson, Bancroft rd.; Alvin S. Webster, 18 Lowell st.; Clarence H. Weeks, 66 Chestnut st.; Harold W. Wennik, 14 Lucerne dr.; Howard A. West, Haggetts Pond rd.; Irving J. Whitcomb, 36 Central st.; Clyde A. White, 163 River st.; Frances E. White, 196 Shawsheen rd.; Mildred C. White, 53 Chandler rd.; Charles B. M. Whiteside, 165 Shawsheen rd.; Chester F. Whitney Jr., 739 River rd.; Ernest L. Wilkinson, Alden rd.; Ruth K. Wilkinson, 6 Cabot rd.; Kenneth O. Wilson, 19 Balmoral st.; Henry M. Wolfson, 288 Argilla rd.; Cornelius A. Wood, 276 No. Main st.

Dudley A. Young, 28 Union st.; William J. Young, 42 Elm st.; Fred Yunggebauer, 61 Lowell st.

Voting Is a Priceless Heritage. Don't Let It Lapse.

. HOWE
52 MAIN ST.
OVER, MASS.
PHONE 2208

LORIN
R
Andover
72

ourteous
TION!
ly with
MERS
NSURANCE
EL. 2316

elling?
Associates
ountry
HOMES!
NDOVER
3148

dover 1768
LING
dover 1578

ANTS

e Hill
TEL.
886
ASS.

F FINE
LIQUORS
NLON'S
VER LINE ☆

SERVICE STATION

Here To Serve..
John M. Murray
Gulf
Super Service
COR. MAIN AND CHESTNUT STREETS

TELEVISION SERVICE

BOB'S
T V SERVICE
RADIOS & PHONOGRAPHS
TEL. AND. 2254

RADIO & TV SERVICE
MULLIGAN'S
RADIO & TV LAB.
30 SOUTH BROADWAY, LAWRENCE
TEL. LAW. 30396

TRAVEL

ANDOVER
TRAVEL BUREAU
Agency for All Airlines
and Steam Ship Lines
21 MAIN ST. TEL. 775-1098
Fred E. Cheever, Mgr.

WALLPAPERS

WALLPAPER
ALLIED PAINT STORES
Joseph T. Gagne, President
34 Amesbury St., Lawrence

LEGAL NOTICES

Town of Andover

Planning Board
Public Hearing

In accordance with Chapter 41, G.L. Section 81-Q of the General Laws of the Commonwealth of Massachusetts, notice is hereby given that the Planning Board of the Town of Andover will hold a public hearing for the purpose of amending its Rules and Regulations on September 19th, 1956 at 8:00 P.M., Town Hall, Second Floor. Copies of the amended Rules & Regulations are available at the Planning Board Office.

LEE E. NOYES, Chairman
Andover Planning Board

Mortgagee's Sale
Of Real Estate

By virtue and in execution of the power of sale contained in a certain mortgage given by JOHN S. AUCHTERLONIE and RUTH A. AUCHTERLONIE, husband and wife, both of Andover, Essex County, Massachusetts, to the LAWRENCE CO-OPERATIVE BANK situated in Lawrence, Essex County, Massachusetts, dated August 11, 1955, recorded with North Essex Registry of Deeds, Book 818, Page 332, of which mortgage the undersigned is the present holder, for breach of the conditions of said mortgage and for the purpose of foreclosing the same will be sold at PUBLIC AUCTION, ON THE PREMISES NO. 121 NORTH MAIN STREET, ANDOVER, MASSACHUSETTS, ON TUESDAY, SEPTEMBER 25, 1956, AT TWO O'CLOCK P.M., all and singular the premises described in said mortgage, to wit:-

The land with the buildings thereon, situated in said Andover, on the Easterly side of North Main Street and being numbered 121 on said street, bounded and described as follows:

Westerly by said North Main Street forty-five and 9/10 feet; Northerly by land now or formerly of the Heirs of JOHN DRISCOLL; Easterly by land now or formerly of Barnard; and Southerly by land now or formerly of MARGARET COLLINS.

The said premises will be sold subject to a sewer easement given to the Town of Andover by JAMES HAGGERTY, dated August 4, 1898, recorded with North Essex Registry of Deeds, Book 171, Page 94, insofar as the same is still in force and applicable, said easement being shown on Plan No. 0237, recorded with said Registry of Deeds.

The said premises will also be sold subject to any and all unpaid taxes and other municipal assessments and liens.

One Thousand Dollars will be required to be paid in cash by the purchaser at the time and place of the sale. Other terms will be announced at the sale.

LAWRENCE CO-OPERATIVE BANK,
MORTGAGEE,
By EDWARD BOWER, Treasurer.
Eaton and Chandler, Attys.,
Bay State Bldg.,
Lawrence, Mass. 30-6-13

AN UNDIVIDED RESPONSIBILITY
We SELL INSTALL SERVICE GUARANTEE
MEMBER NATIONAL ASSOCIATION OF MASTER PLUMBERS
BUCHAN
and
McNALLY
PLUMBING & HEATING CO.
26 PARK STREET
TEL. AND. 121

Town of Andover

Planning Board
Public Hearing

In accordance with Chapter 40, Section 27, notice is hereby given that the Planning Board of the Town of Andover will hold a public hearing Wednesday, September 19th, 1956 at 9:00 P.M. at the Town Hall, second floor for the consideration of the following zoning change.

To see if the Town will vote to change from Single Residence B to Single Residence C as defined in paragraph one of Section IX of the Zoning By-Laws of the Town as amended in March 1955 a portion of the Town of Andover bounded as follows:

Beginning at the intersection of the center lines of Dascomb Road and Clark Road; thence proceeding northeasterly by the center line of Dascomb Road to a point which is 170 feet northerly from the center line of Bannister Road; thence turning and proceeding easterly by a line which is 170 feet northerly from and parallel to the center line of Bannister Road to a point which is 220 feet westerly of the center line of Andover Street; thence turning and proceeding northerly along a line which is 220 feet westerly from and parallel to the center line of Andover Street to a point 800 feet southerly from the intersection of the center lines of Andover Street and Dascomb Road; thence turning and proceeding northeasterly along a line which is 220 feet westerly from and parallel to the center lines of Dascomb Road, Andover Street beyond Dascomb Road, Red Spring Rd. to Cuba Street, and Cuba Street to a point 220 feet southerly from the center line of Shawsheen Road; thence turning and proceeding westerly along a line which is 220 feet southerly from and parallel to the center line of Shawsheen Road to the center line of Lowell Street; thence proceeding westerly along a line which is 220 feet southerly from and parallel to the center line of High Plain Road and crossing Greenwood Road to a point which is 220 feet southwesterly from Greenwood Road and 220 feet southeasterly from High Plain Road; thence turning and proceeding southerly along a line which is 220 feet westerly from and parallel to the center lines of Greenwood Road and Lovejoy Road and continuing southerly across Dascomb Road to a point which is 170 feet northwesterly of Tewksbury Street and 1300 feet southwesterly from the intersection of Tewksbury Street and Chester Street; thence turning and proceeding northeasterly along a line which is 170 feet westerly from and parallel to the center lines of Tewksbury Street south of Chester Street, and Chester Street to a point which is 170 feet southwesterly from the center line of Moody Street; thence turning and proceeding northwesterly along a line which is 170 feet southerly from and parallel to the center line of Moody Street to a point which is 170 feet northwesterly from the extended center line of Alman Street; thence turning and proceeding northeasterly along a line which is 170 feet northwesterly from and parallel to the center line of Alman Street to a point which is 170 feet southwesterly from the center line of Clark Road; thence turning and proceeding northwesterly along a line which is 170 feet southwesterly from and parallel to the center line of Clark Road to the center of Dascomb Road; thence turning and proceeding northeasterly along the center line of Dascomb Road to the point of beginning.

LEE E. NOYES, Chairman
Andover Planning Board.

WEDDING INTENTIONS

The following wedding intentions have been filed in the office of the town clerk:

William R. Denoncourt, 93 Abbot st. and Constance G. Moreau, 56 Queen st., Lowell.

Oskar P. Weber, 149 Summer ave., Reading and Rosina Krebelder, 18 Essex st.

Richard A. Banks, 2 Perry st., No. Andover and Ruth A. McLoon, 18 Beech cir.

MARRIAGE RETURNS

The following marriage returns have been filed in the office of the town clerk:

Anson Arlington Wallace, So. Main st. and Eleanor Lavoul Riddick, 2505 Elm ave., Portsmouth, Va., married Sept. 1 in the U.S. Naval chapel, Chelsea by the Rev. Vernon W. Tuxbury.

Robert McCarthy, 159 Bennington st., Lawrence and Catherine Ross, 4 Dufton rd., married Sept. 2 in St. Mary's church, Lawrence by the Rev. William F. Farrell.

MASS. DEPARTMENT OF PUBLIC WORKS

WANT ADS

Personal c

WEDDING INVITATIONS AND a complete line of Wedding Stationery. Fine selection of papers and type-faces. Prompt service. The ANDOVER TOWNSMAN, 70 Main St., Tel. 1943-1944. A-TF

PICKFAIR NURSING HOME In Reading, Mass., is beautifully located, with country atmosphere, comfortable rooms and good food. Prices vary. $45 up. Tel. Reading 20236, Thomas Irving, Manager. A-TF

CAPABLE, DEPENDABLE Woman desires position as children's attendant. Tel. Andover 1974. A-13-20

PRIVATE TUTORING for students wanting individual attention, offered by experienced tutor. Children accepted up to 14 years. Subjects offered — English, Arithmetic, Geography, History, etc., Tel. Andover 3074-M. A-13

Lost and Found b

ANDOVER SAVINGS Bank pass book No. 65705 has been lost and application has been made for payment in accordance with Sec. 20, Chap. 167 of the General Laws. Payment has been stopped. B-6-13-20

ANDOVER SAVINGS Bank pass book No. 54038 has been lost and application has been made for payment in accordance with Sec. 20, Chap. 167 of the General Laws. Payment has been stopped. B-6-13-20

Services Offered c

CUSTOM-BUILT KITCHEN cabinets, etc., styled for your home. Expert workmanship. C. Mullins, Tel. MU 8-7932, after 5. C-TF

ARE YOU DISSATISFIED with your television, radio or phonograph? Then let us repair it! Our 30 years of know-how is your answer to the quality, money saving service you have always wanted. COMMUNITY Radio TV Phono Service, 17 Newbury St., near Essex, Lawrence. MU 2-9048. C-TF

CESSPOOLS and Septic tanks pumped out. Prompt service. Robert Lapierie and Ernest Petelli. Call MU 3-2947 or DRake 2-7671. C-TF

FIRST CLASS ALTERATIONS on ladies' garments· 20 High Street, Andover. Tel. Andover 2076. C-TF

ATTICS, YARDS, CELLARS, barns cleaned. Storm windows and screens changed. Lawns mowed and driveways maintained. Small trucking jobs done. Call Andover 141-W. C-TF

DRESSMAKING and Alterations. Specializing in children's clothing Mrs. C. A. Piquette, 6A Burnham Rd., Tel. Andover, 2035-W. C-TF

GENERAL WORK, Landscaping; Cellars and Attics Cleaned. Grade A Loam, Sand, Filling and Stones. Garbage removed. Romano Trucking. Tel. And. 946-J. C-TF

"TOPS IN MUSIC" CHET HARNDEN. His drums and recordings for dances, parties, weddings, showers, banquets, reunions, record hops. Sound system rentals. Please call early. CHET HARNDEN, Andover 2462W. C-TF

CHAIN SAW RENTALS and small engine repairs. All makes of lawn mowers sharpened. Equipment Service Co., Buxton Court off Lewis Street, Andover. Tel. And. 3075. C-TF

W. LESAGE JR. — Top prices paid for junk cars, Newspapers Magazines, rags, batteries, scrap metal. Tel. Andover 2193. C-TF

VENETIAN BLINDS Laundered, back in 24 hours. Tapes, cords & slats replaced. New Blinds also sold. AUTO-JET VENETIAN BLIND CO., 12 Harold Street, No. Andover. Tel. MU 3-2537 or MU 7-7546. C-13-20-27-6

HOT-TOP Driveways - walks, cement and mason work. Home repairs. Veilleux, 22 Perry Ave., Lawrence. Tel. MU 2-8915. C-13-20-27-4

ATTICS, BARNS, Cellars, yards cleaned. Work of any description. Dump truck available. Al. Martin. Tel. MU 2-8264. C-6-13-20-27

Tailoring and Repairing g

INVISIBLE GARMENT MENDING — Burns, Tears, Moth holes, etc. Expertly mended. Call Mrs. D. M. Hogan, 110 Waverly Road, North Andover, Tel. Lawrence MU 2-2116. G-TF

Help Wanted—Female h

HOUSEKEEPER WANTED five days a week. One experienced with children. Highest references required. Call Andover 2799. H-TF

WANTED: Woman for hand laundering and ironing, vicinity Hidden Road. Tel. And. 3016-M. H-13

HELP WANTED: ATTENDANT, Trained or un-trained to help care for sick children at the North Reading State Sanitorium. Call or write Miss Ellis, Post Office, No. Wilmington, Mass., Telephone No. Reading 4-3125. H-13

WANTED WOMAN to live in, help care for 3 children, 5-3-1. Own room and bath. Starting wage $30 per week. Must be between 25 & 50. Tel. Andover 2813. H-13

BEAUTY is our business — Why not make it yours? Avon Cosmetics offers extra good earning opportunity for women who qualify. Write to Mrs. Gregory, 134 Main Street, Andover, Mass., or call Murdock 8-2686. H-13

Dogs, Cats and Pets m

COLFOX KENNELS — Breeders of Welsh Terriers and Poodles. Friendly type puppies available. Kennel shop dog supplies and food. Poodle and terrier trimming a specialty. 427 North Main Street. Tel. 852. M-30-6-13-20

BOSTON TERRIERS — 8 weeks. Cocker Spaniels, red or black. Albert Gilman, Lowell St., (opposite Haggetts Pond), Andover, Mass. M-30-6-13-20

Articles for Sale o

WE HAVE A FINE selection of re-conditioned washing machines. Wringer, semi-automatic, spin dryer and fully automatic. All are guaranteed. Also re-conditioned T.V.s and radios. Vaccuum cleaners and refrigerators. F. J. LEONE CO., 430 ESSEX STREET, LAWRENCE. Tel. MU 6-6197. O-6-13-20-27

ALUMINUM COMBINATION windows — $13.95. Deluxe Aluminum Combination Doors $34.95. Up to 36 months to pay. Johnson Aluminum Products, 24 Pleasant Circle, Methuen. Tel. MU 3-7493. O-TF

HOW WAS YOUR heat last winter? Let a Grossman Heating Engineer give you a free survey and estimate. GROSSMAN'S OF N.H., INC., Tel. Salem, N.H., TW 8-2352. O-13

PARLOR STOVE in good condition. Prive reasonable. Tel. MU 2-6726- O-13

Houses for Sale q

JOHN HEWITT Real Estate. Land. Homes. House lots. 15 Post Office Ave., Tel. Andover 973. 1834. Q-TF

NICE HOMES, well located in Andover. Priced from $5500 to $33,000, also choice house lots. Miss B. M. Thomes Real Estate Agency, Rocky Hill Road, Andover, Mass. Q-6-13-20-27

Realtors s

REALTORS — MARY AND BOB BURKE, 14 Chickering Road, No. Andover, Mass. Tel. Law. Mu 2-2416 S-TF

Wanted to Buy u

ANTIQUES OR ANYTHING old. Marble-top, Walnut, Grape, and Rose-carved Furniture, Glass, China, Silver, Jewelry, Clocks, Prints, Frames, Guns, Coins, Furniture Etc., William F. Graham Jr., 165 Golden Hill Ave., Haverhill, Mass. Telephone Haverhill Drake 23708. Will call to look. TF

PHILLIPS ACADEMY GRADUATE buying picture frames, old desks, jewelry, dishes, dolls and marble top furniture. Tel. Lawrence MU 8-3072 or write 6 Cotting Street, Boston, Mass. TF

ANTIQUES — Am interested in buying good furniture and general furnishings of early type. The Wagners, 18 Andover St., Georgetown, Mass. Tel. Georgetown Fleetwood 7161 TF

For Rent—Apts and Flats v

ROOM TO RENT in private family. Tel. Andover 2067-W. V-13

ABATEMENTS RULING CHANGED BY COUNSEL

Continued from Page One

should send the proper betterment assessments to the assessors and leave abatements up to that board. Acting on that advice, the BPW has since sent several cases to the assessors, only to have them sent back.

Monday night, Mr. Stulgis told the selectmen "That's right. They're the only ones who can do that", referring to the BPW. He said there has been a law on the books for a long time outlining the abatement procedure.

Members of the BPW, meeting Monday night too, recalled Mr. Stulgis' remarks clearly. And they remembered commenting that the abatement problem, then, was one that someone else would have to face.

Mr. Stulgis was at the selectmen's meeting on another matter, but the subject came up when a Ballardvale resident appeared asking relief from the sewer assessment. He has been to the BPW several times and has been told to see the assessors.

The TOWNSMAN of Aug. 23, on page 12, carried a news story outlining the information given the BPW by Mr. Stulgis. One paragraph read "Stulgis also pointed out that the assessors have the job of reviewing any assessments for possible abatement. The board of public works completes its end of the job by sending the assessments to the assessors, he pointed out."

Mr. White explained that assessors have responsibility for real estate and personal property taxes, but not over betterment assessments. He advised the Ballardvale resident to write the BPW expressing his wish for an abatement and confer with that board at a later date.

ACCEPTS APPOINTMENT TO LIBRARY POSITION

Mrs. F. Tyler Carlton has accepted a temporary appointment as assistant in the elementary school libraries for the period September through June. She will work in the elementary schools in all parts of the town, under the direction of Miss Margaret Lane, Children's librarian.

Do Your Duty. Vote in the Primary Sept. 18.

Political Advertisement

Nominate

Atty. Marie Walch

LOUGHLIN

Democratic Candidate for

GOVERNOR'S COUNCILLOR

Women are entitled to representation on the Governor's Council

Signed: DR. JOS. F. WALCH, 66 E. Haverhill St., Lawrence

Approve Cheever Plan; Restrictions Voted On Property

The planning board has approved Fred Cheever's plan for a sub-division off Holt rd.

But tight restrictions were placed on the development, mainly concerning surface water drainage. At its meeting last week, the board over-rode the objections of Frederick O'Brien, who said he couldn't see any good in the plan for the town.

Cheever's plan was approved as to lot layout, with restrictions that will mean completion of the entire drainage work before building can begin. The board of public works will have authority to eventually approve the drainage. Mr. Cheever will have to get approval from the board of health for every lot before it is built upon and the problem of over-10 percent road grades must be straightened out. One street in the development was slightly over that maximum figure.

Mr. O'Brien also objected to the developer's idea that plans should be recorded before another rezoning takes place — and said he didn't believe it to be fair to have developers anticipate possible legislation and take action to freeze the property.

Playgrounds Served 36,468 During Year

An estimated 36,468 youngsters made use of the playgrounds during the summer.

Supervisor George Snyder, in a post-season review, said the estimate averages out to a daily attendance of 1013. There were 1937 young people registered for the year.

The 1956 registration was 1937, a marked jump over the year before when 1405 children signed up for the annual playground season.

By playgrounds, Snyder said the final registration was: Central, 620; Ballardvale, 529; Shawsheen, 391; Indian Ridge, 275 and North District, 122.

The annual registrations for the past four years indicates a steady growth, Snyder pointed out. He said 1202 registered in 1953; 1377 in 1954 and 1405 in 1955 compared with the 1937 this year.

Jr. Gardeners Won Ribbons At Flower Show

Several entries of the Andover Junior Garden club won awards at the Topsfield Fair last week. Four other junior clubs were in competition with the local group.

Following the theme of the show, Susan Sullivan won second prize and Nancy McArdle took third prize in the "Child Life" class, an arrangement in a tea cup for ages six to eight.

The local youngsters swept the class "Children's Activities", arrangements expressing a sport or hobby, for ages 8-12 and 13-15. Dale Barraclough won first prize, second went to Donald Boulanger and third was taken by Linda Wilkinson. Judith Deacon, Jane Calnan, Wendy Wilkinson and Susan Solomon all had honorable mention.

Assisting the junior club were Mrs. John B. Cecill Jr., Mrs. Walter L. Curtis, Mrs. Adeline Wright, Mrs. Leonard Lawrence, Mrs. John Sullivan and Mrs. Ernest Wilkinson.

Subscribe to the TOWNSMAN

ACADEMY BARBER SHOP

96 Main St. Near A & P

3 BARBERS – GOOD SERVICE

Mon. - Tues. - Wed. 8:30 to 6

Fri. - Sat. 8:30 to 7

CLOSED ALL DAY THURSDAYS

PAUL'S 127 MAIN ST. TEL. 2125

25 Years' Experience

Dressmaking Remodeling Alterations

Ladies' Suits, Coats and Dresses. Made to Order

AUTOMOBILE OWNERS

Replace the broken glass in your doors and windshield with

Libbey - Owens - Ford Safety Glass

Don't endanger the lives of yourself and passengers. BE SURE, BE SAFE with SAFETY GLASS.

Installations made by expert mechanics, backed by years in the glass business.

GIVE US A TRY, AND BE SATISFIED.

Lawrence Plate & Window Glass Co.

417 Canal St. Tel. MU 3-7151

APPROVES SOUTH SCHOOL PLANS

The state School Building Assistance commission has given approval to the preliminary South school plans.

A letter from the state agency, read at the last school committee meeting, gave official approval and asked that final plans be sent to that office for study and discussion.

It has been understood that final plans will not be drawn until town meeting approves the school Oct. 22.

SHAWSHEEN FROZEN FOOD CENTER INC.

Top Quality Meat And Meat Processing For Deep Freeze Owners

16 TANTALLON ROAD ANDOVER 2324

Political Advertisement *Political Advertisement*

REPUBLICANS!

Nominate

JOHN A. SMITH

For Clerk of Courts Essex County

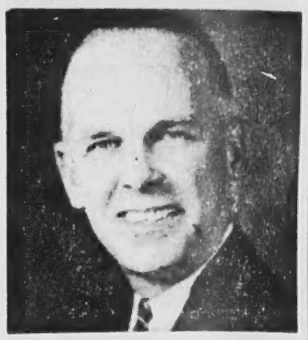

GOV. HERTER SAYS, "Put experienced Business Men into our Courts to speed the handling of cases"—Here is

An Experienced Executive of Proven Ability

EDUCATION: Huntington School, Boston University College of Business Administration.

BUSINESS: Formerly Adv. & Sales Mgr. FRANK E. DAVIS CO., Gloucester; President and Treasurer Mellins Food Co. of North America, Boston; President and Treasurer Beacon Specialty Co., Boston; Owner John A. SMITH & STAFF, Boston—Now, John A. Smith, Realtor, Gloucester

REPUBLICAN—ALWAYS! Member Republican Club of Massachusetts; Past President Cape Ann Men's Republican Club; Treasurer Gloucester Republican City Committee

Former Park Commissioner and Past Commander of Captain Lester S. Wass Post No. 3, American Legion, Gloucester.

President Eisenhower said: "The Courts must have a Heart as well as a Head. We must concern ourselves with Basic Human Problems."

VOTE for JOHN A. SMITH for Clerk of Courts, Essex County

Ernest G. Swanson, 6 Kent Circle, Gloucester

1 Hour

(Yes . . . we really mean it . . . just 60 minutes!)

SAM SANTORE, Prop.

Dry Cleaning Service

Purity's exclusive electronic, automatic dry cleaning system is not only fast. Your clothes are cleaner, softer, and brighter than ever. One hour service at our plant in Andover. One day pick up and delivery service.

Purity CLEANSERS

13 Essex St., And.

Tel. Andover 1951

QUALITY WORK always

Branch, 169 SO. UNION ST., Lawrence Tel. MU 2-7461